

# **National Congress by PERSI**

## **Improving Healthcare Quality and Efficiency Toward UHC in Taiwan**

**Shu-Ling Tsai, Ph.D**

**Deputy Director-General**

**National Health Insurance Administration**

**Ministry of Health and Welfare**

**TAIWAN**

**2018/10/17**



# Outline

**1 Achievements of Taiwan's NHI**

**2**

**Improve quality and Efficiency of Health Care**

**3**

**Challenges and Perspectives**

**4**

**Conclusion**

# Profile of Taiwan



Population (2017)	23.57 million
Land area	36,197km <sup>2</sup>
Ageing (over 65)	13.86%
GDP per capita (2017)	US\$ 24,331 (nominal) US\$ 49,800 (PPP by CIA)
Crude birth rate (2017)	8.23 ‰
Crude death rate (2017)	7.27‰
Infant mortality (2016)	3.9 ‰
Maternal mortality (2016)	11.6 0/0000
NHE to GDP (2016)	6.3%
Life expectancy(2016)	83.4 (F) / 76.8(M)



# Achievements of Taiwan's NHI

---

# UHC achieved by Incremental Steps

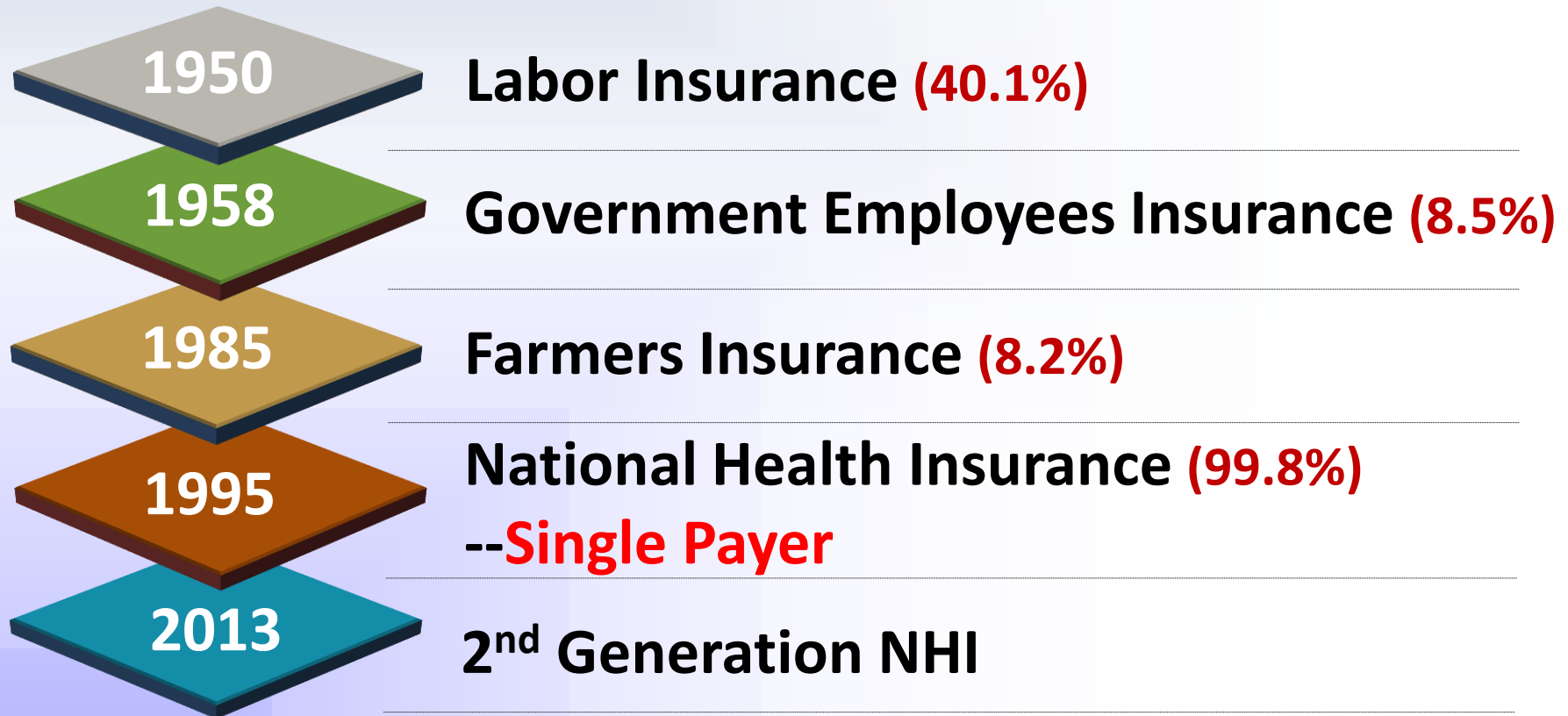

Only 59% of the population was covered by these insurance plans in 1994, most of the uninsured were the children and the elderly.

# NHI Framework

## Other revenues

1. Lottery revenues
2. Tobacco excise tax

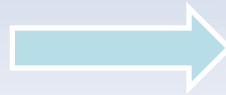

**NHIA**

**Premiums**

**NHI Cards**

**Payments**

**Claims**



**Insured**

**Copayments**

**Health Care**



**Healthcare Providers**

# NHI Characteristics

Coverage	Compulsory enrollment for all citizens and legal residents
Administration	Single-payer system run by the government
Financing	Premiums
Benefits	Uniform package, copayment required(11% of medical expenses)
Providers	Contract-based About 93% of healthcare providers contracted with NHI
Payment	Plural payment programs under the global budget payment systems
Privileges	Premium subsidies and copayment waivers for the disadvantaged

# Benefits

Disease

Injury

Maternity care

- Inpatient care
- Outpatient care
- Prescription drugs
- Dental services (orthodontics, prothodontics excluded)
- Traditional Chinese medicine
- Day care for the mentally ill
- Home health care



# Achievements of Taiwan's NHI

- NHE as the % of GDP is 6.34% (2016)
- Low Administrative Cost (0.8% of medical expenditures)

- Universal Health Coverage
- Comprehensive Benefit Package



- High Public Satisfaction
- Secured Foundation in Disasters

- Equal Access
- Affordable Cost
- Low Copayment (10% of medical expenditures)

# Advantages of Single Payer System

Nationwide risk pooling  
Uniformed benefit package and financing principles

Adopting global budget system to ensure financial sustainability

Applying information technology to improve efficiency and quality

Ensuring an adequate supply of healthcare services

Source: Hsiao WC., Cheng SH. and Yip WC. What can be achieved with a single-payer NHI system: The case of Taiwan. Soc Sci Med Available online 7 December 2016

# Efficient Healthcare System

- Dominated by the private sector
- A closed-staff medical structure for hospitals
- No gate-keeper system
- High volume of hospital OPD services
- No waiting list as defined in western countries

## Hospitals

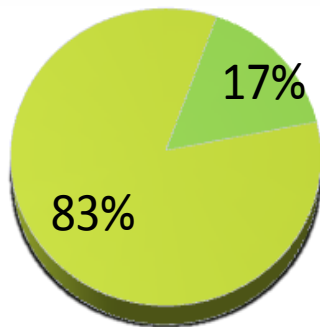

## Clinics

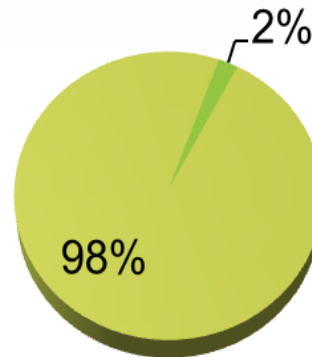

## Beds

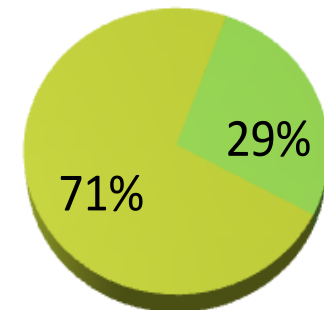

 **Public**

 **Private**

# Alleviating Financial Burdens

**Patients with catastrophic diseases represent 3.99% of population, who used 27.33% of NHI health expenditures.**

Type of User	Medical Expenses (2017)	Equivalency
Per capita	US\$941	1.0
Per catastrophic disease	US\$6,352	6.7
Per cancer patient	US\$5,183	5.5
Per rare diseases patient	US\$21,196	22.5
Per dialysis patient	US\$18,979	20.2
Per patient on respirator	US\$23,041	24.5
Per hemophilia patient	US\$94,164	100.1

# 3 Dimensions to Consider When Moving Towards UHC – Taiwan's Status Quo

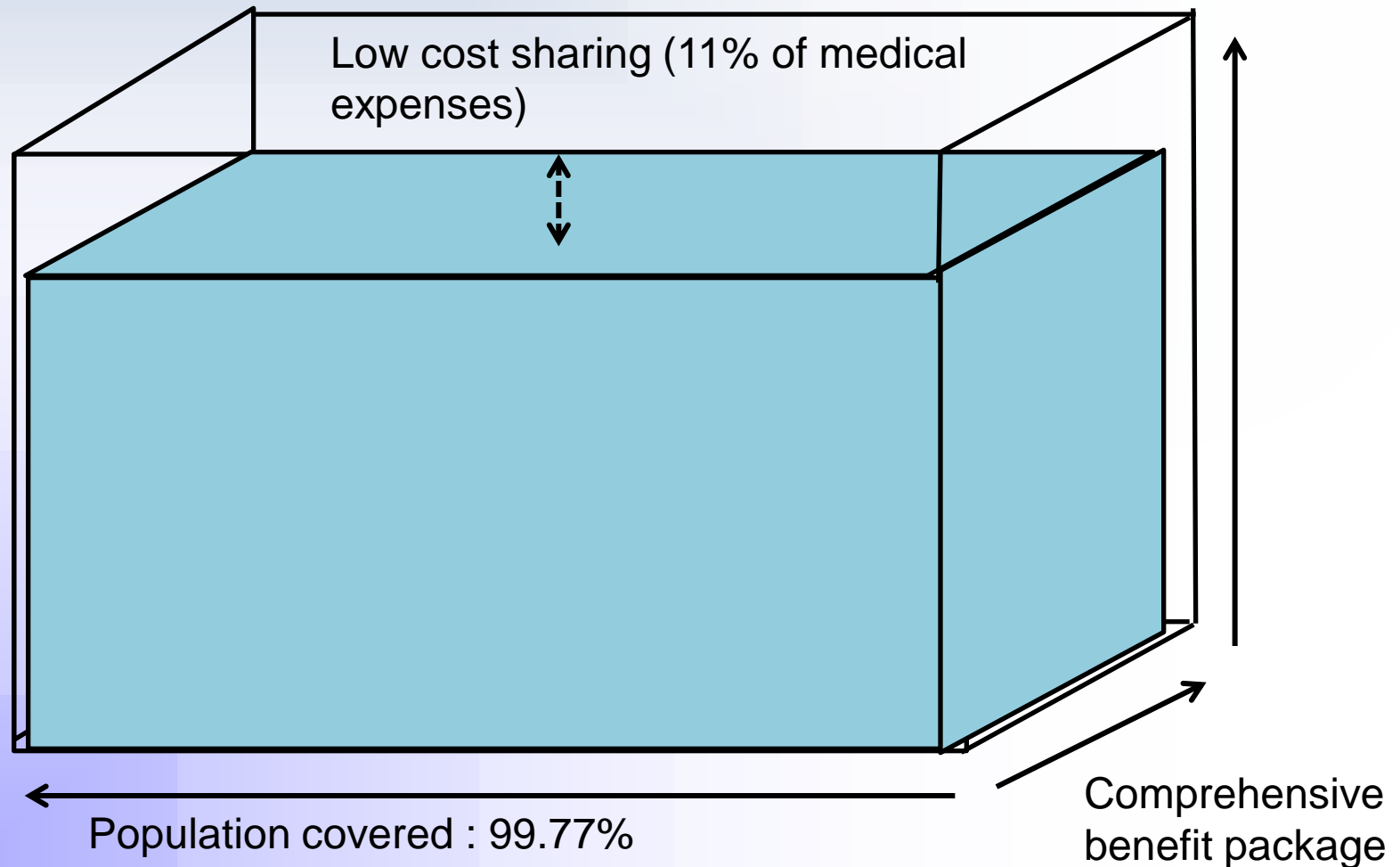

# High Public Satisfaction

1995-2017

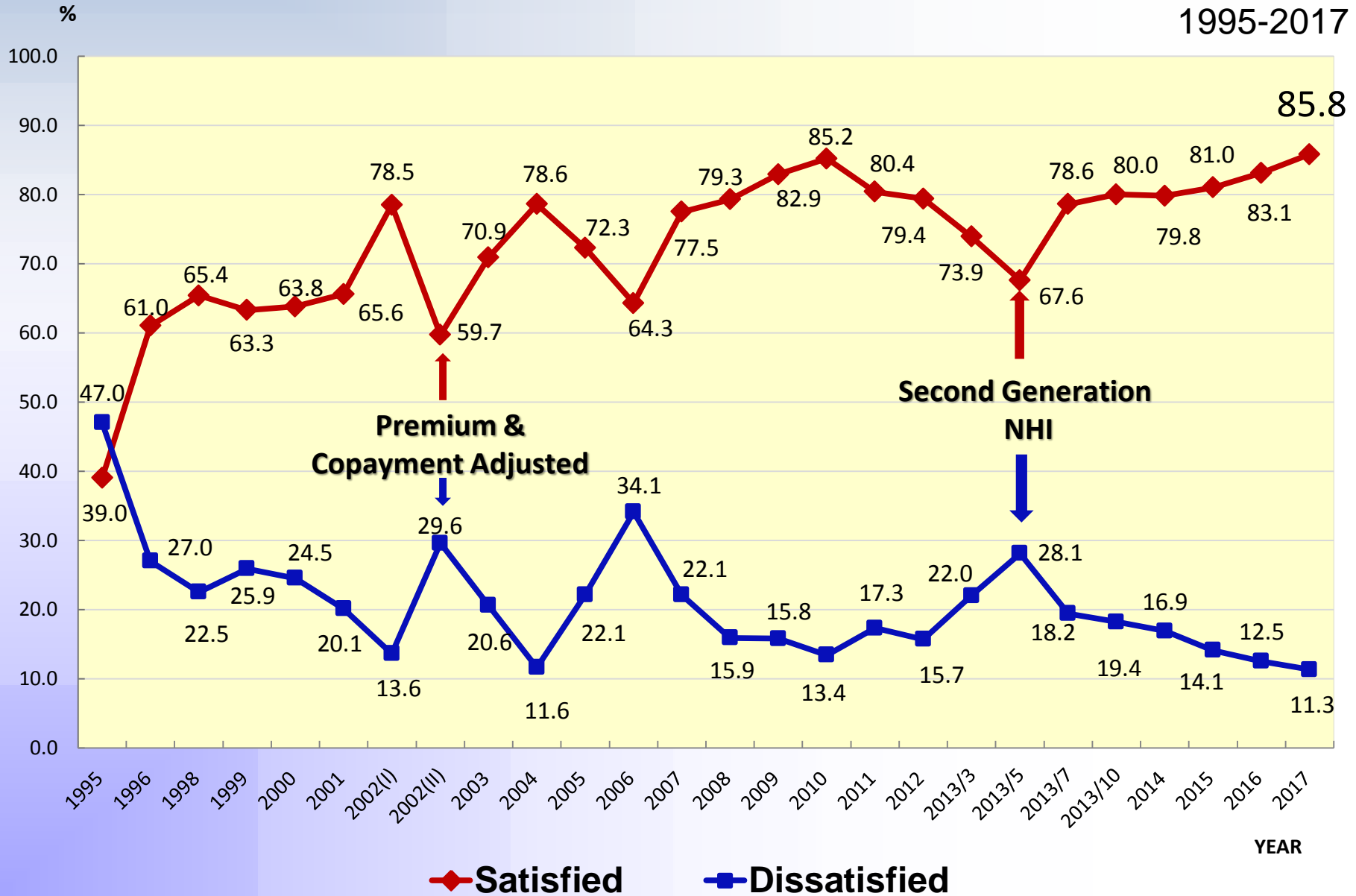

# Trend of NHI Financial Status

Billion USD

Cumulative balance as of 2017: USD 7.96 billion

Average Annual Growth from 1995 to 2017

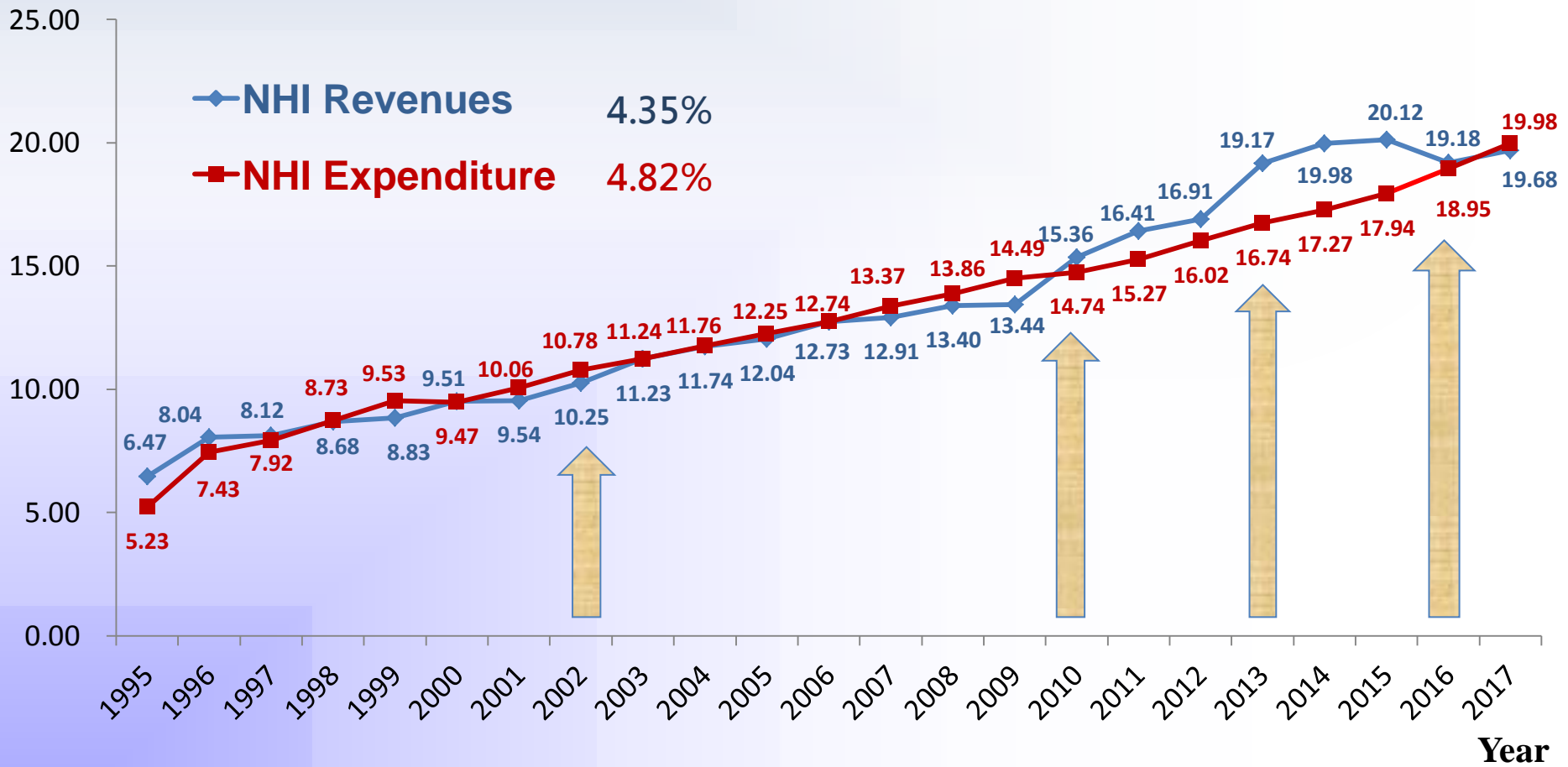



# **Improve Quality and Efficiency of Health Care**

---



# NHI Cards

Daily update of  
medical visit data

Heavy-user detection  
& management

Infectious disease tracing &  
monitoring

Simplification of  
management process



1. Last Six Medical Visits
2. Drug Prescriptions, Drug Allergies
3. Catastrophic Diseases
4. Organ Donation Consent
5. Palliative Care

# Applications of Health Information

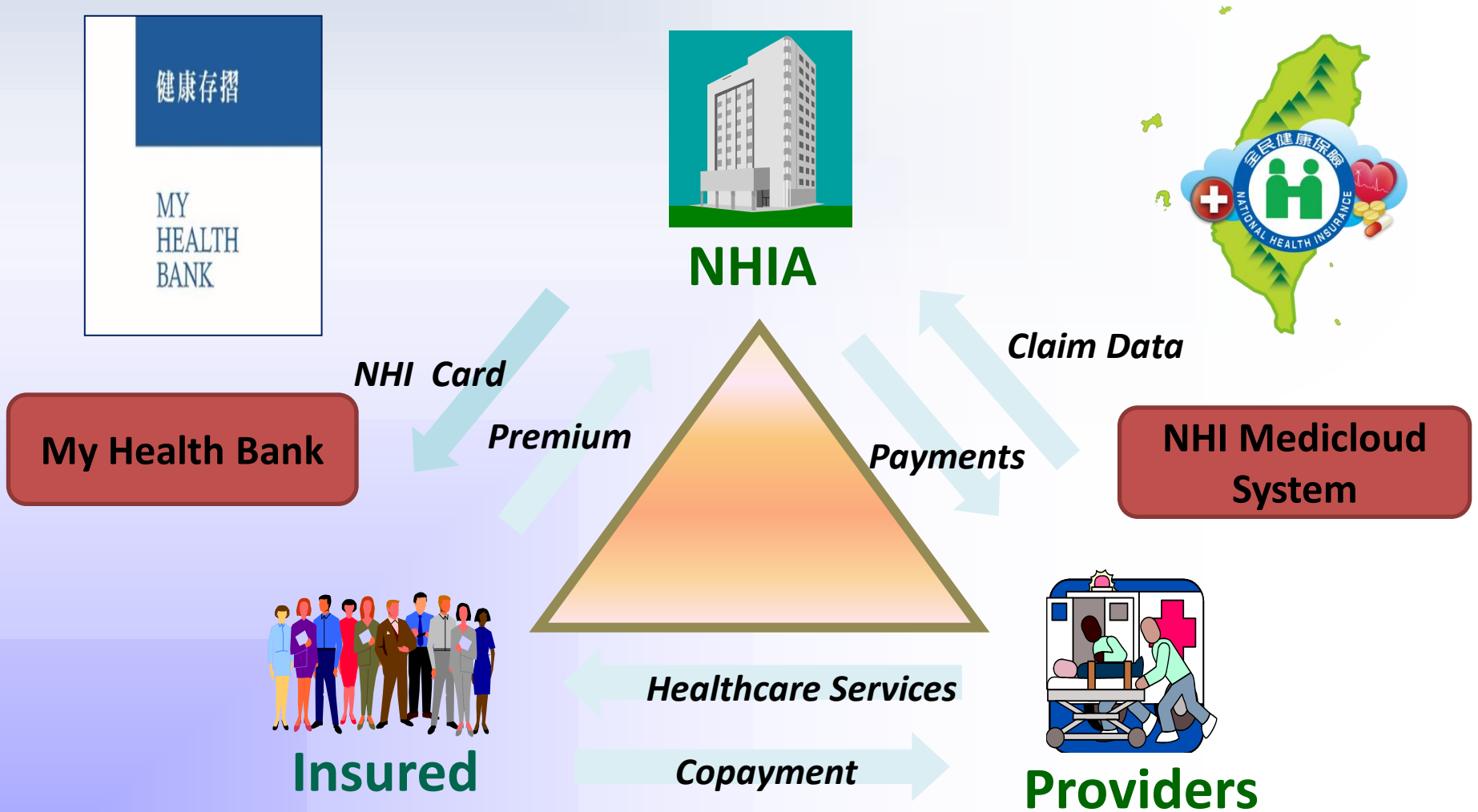

# Development of NHI MediCloud System

# Advantages of Single Payer System

- Mature IT Development Environment
- National Medical Data Collection
- Collection of Claim information, Medical Procedures and Results
- Medical data Sharing on a Secure Network
- To Reduce Medical Waste and Improve Medical Quality

# Contents of NHI MediCloud System

NHI MediCloud system incorporates information of 11 query systems

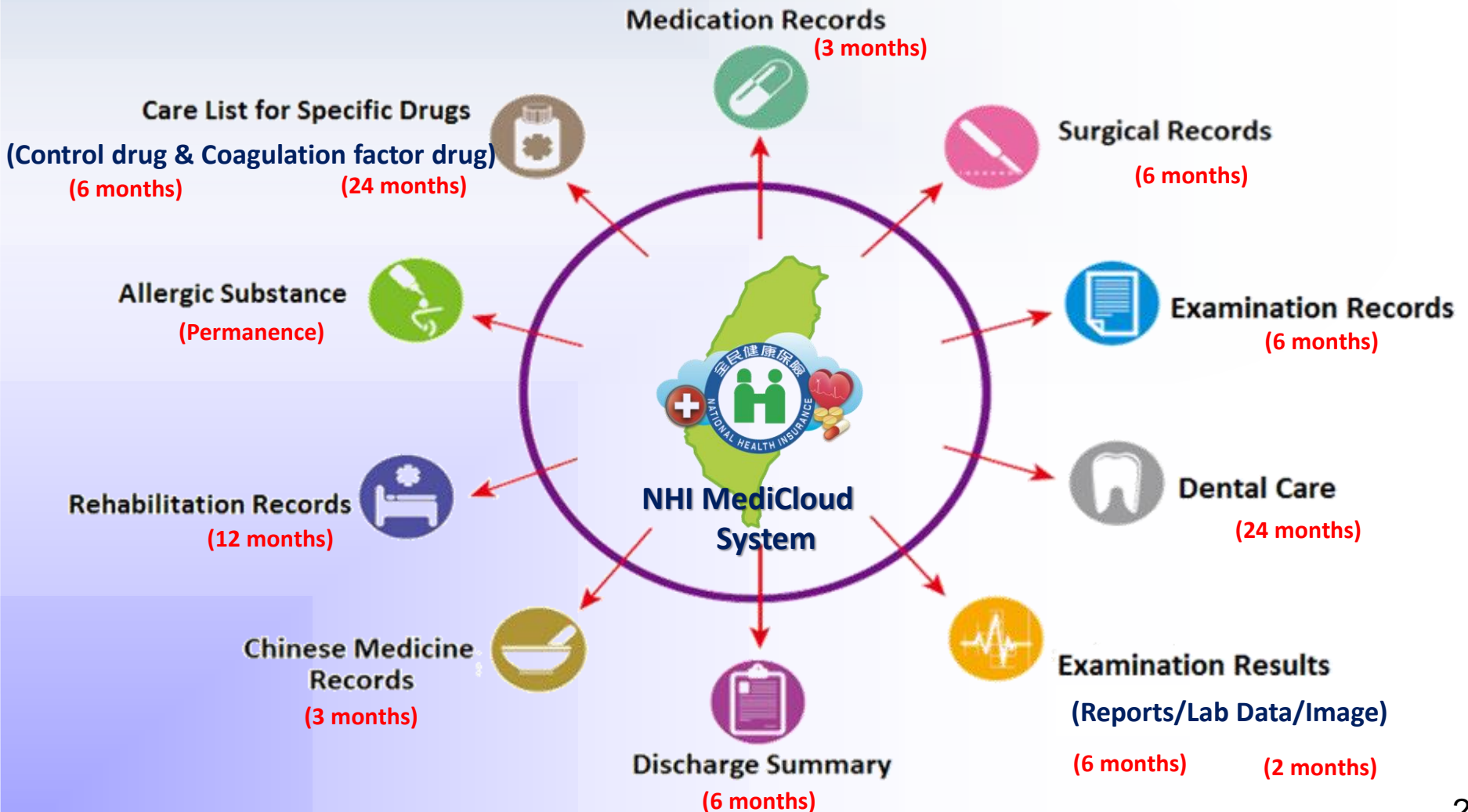

# Utilization Rate of Medi-Cloud System

The utilization rate of NHI Medcloud grew up rapidly to **83.4%** at the first quarter of 2018.

Per thousand

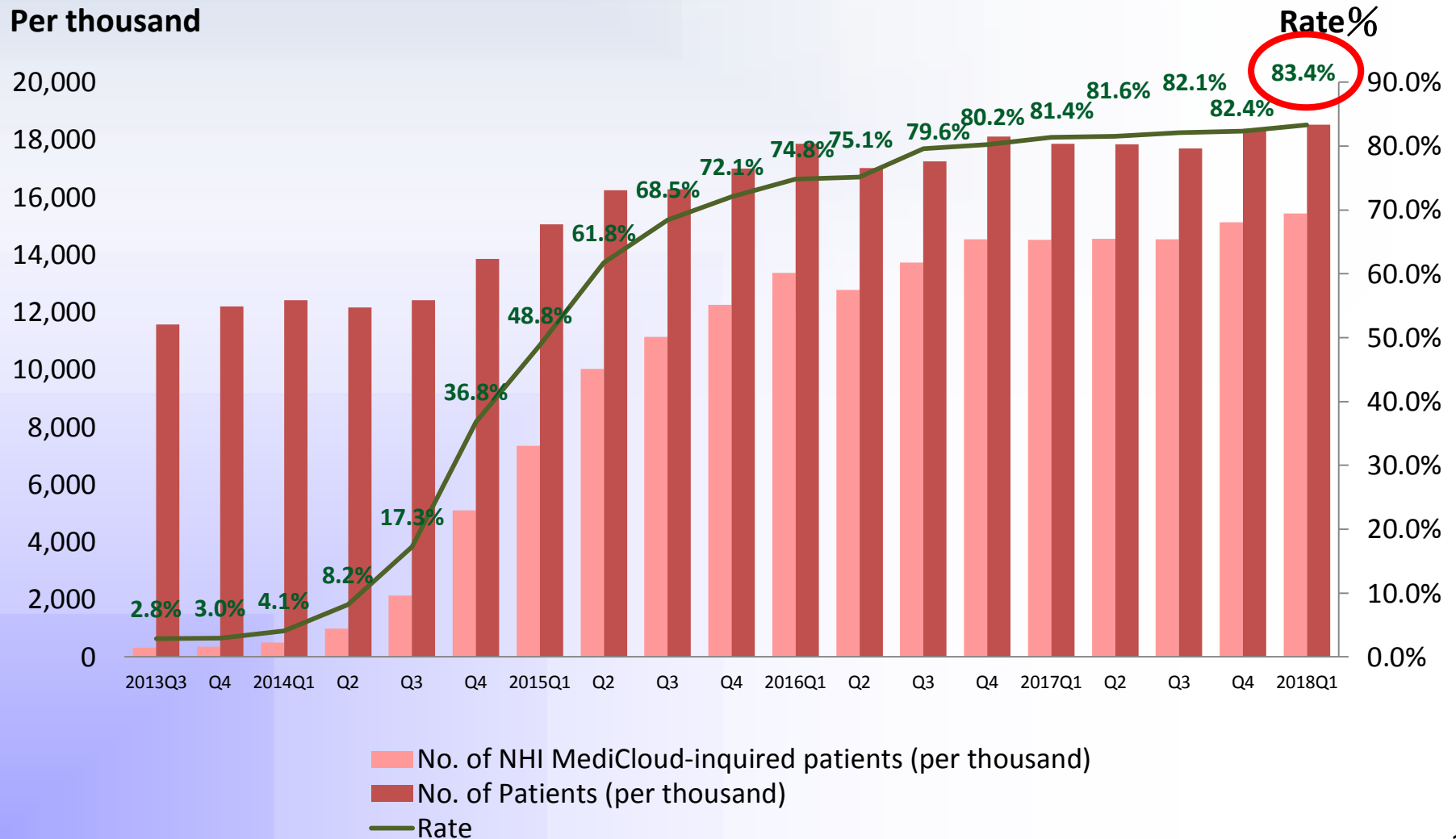

# Outcomes of MediCloud System-1

- The overlapping days of six selected groups of drugs declined 50% from 2014 to 2017.
- Medication duplication expenditures reduced 10 million USD from 2014 to 2017.

1USD=30NTD

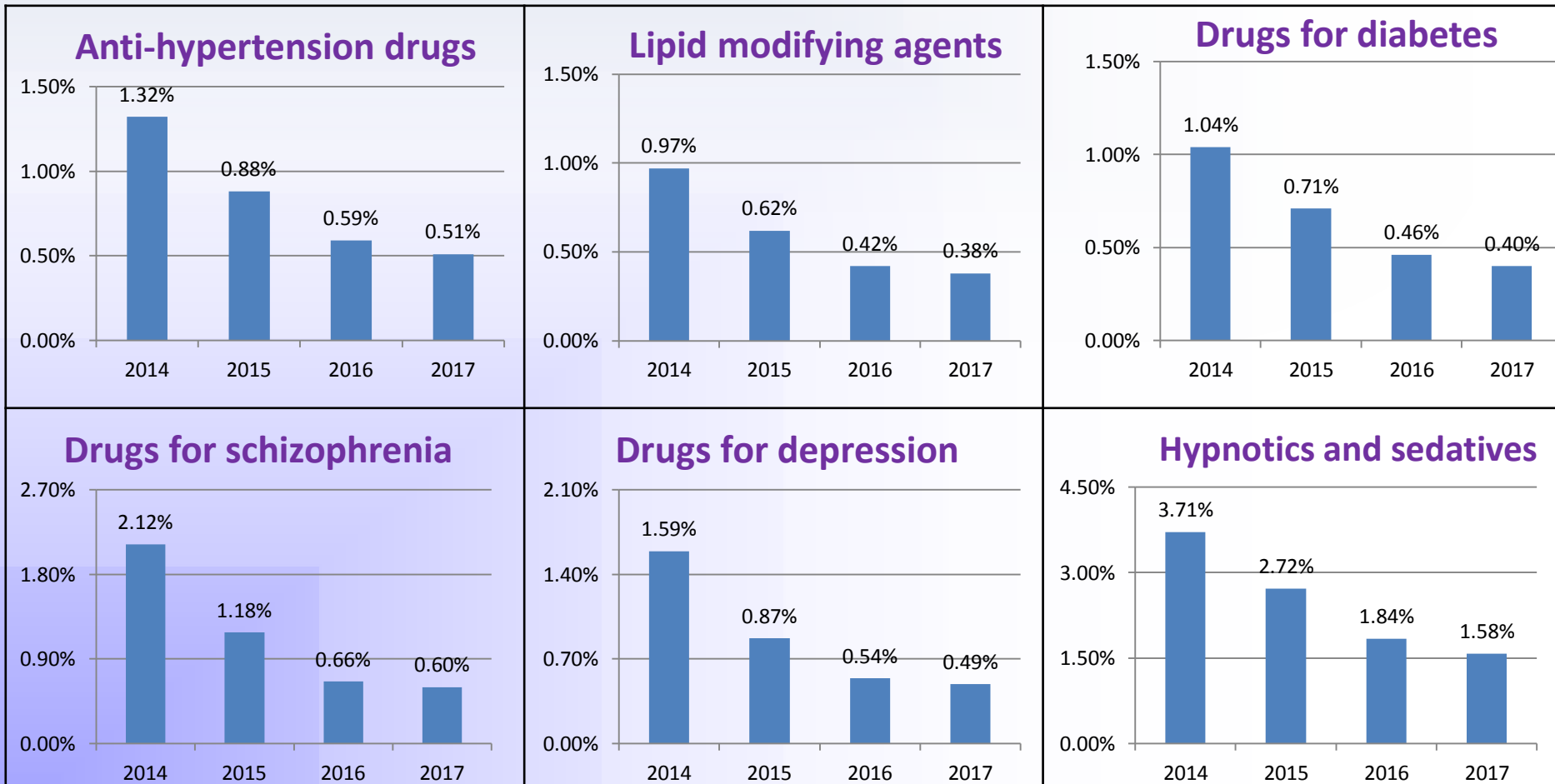

# Outcomes of Medi-Cloud System-2

## Re-examination rate within 30 days of CT, MRI, PET and abdominal ultrasonography

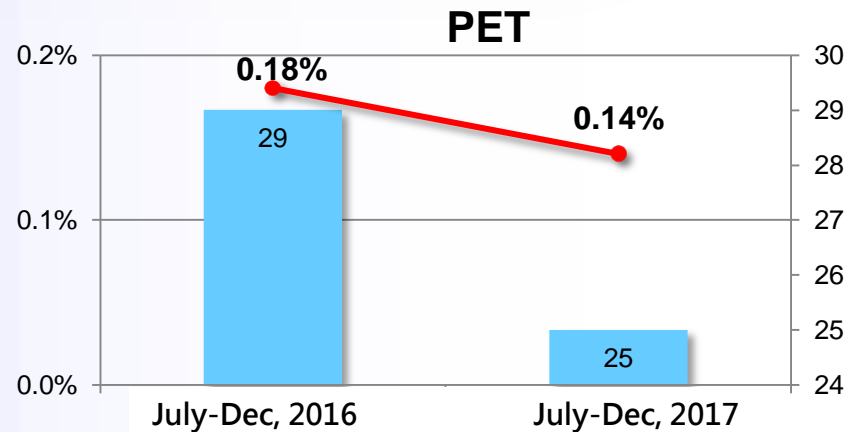
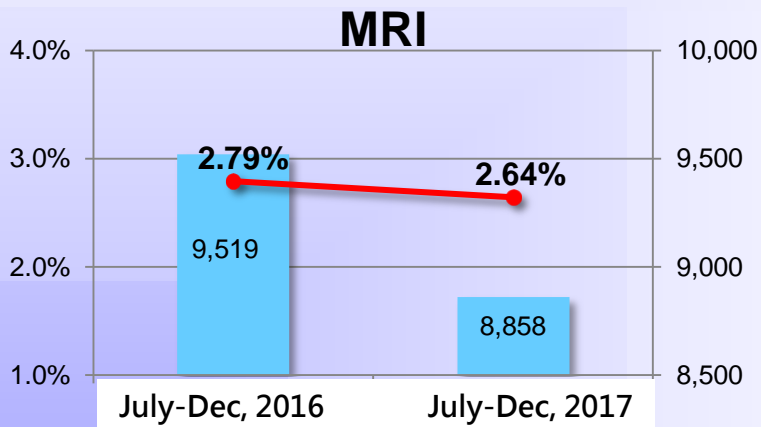
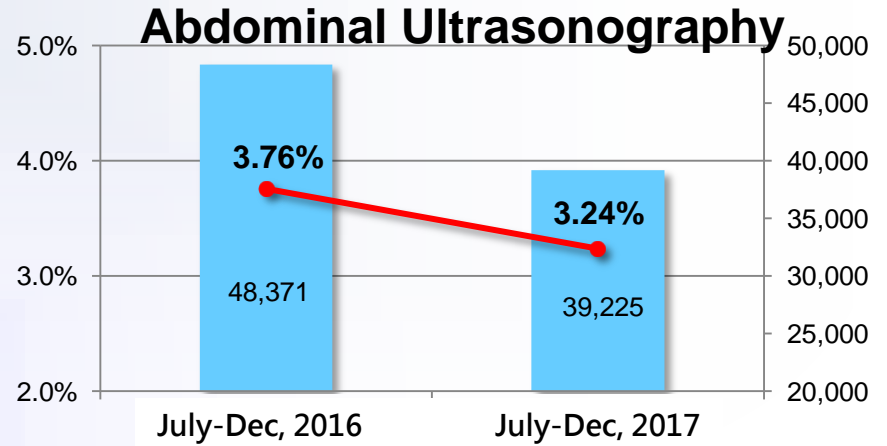
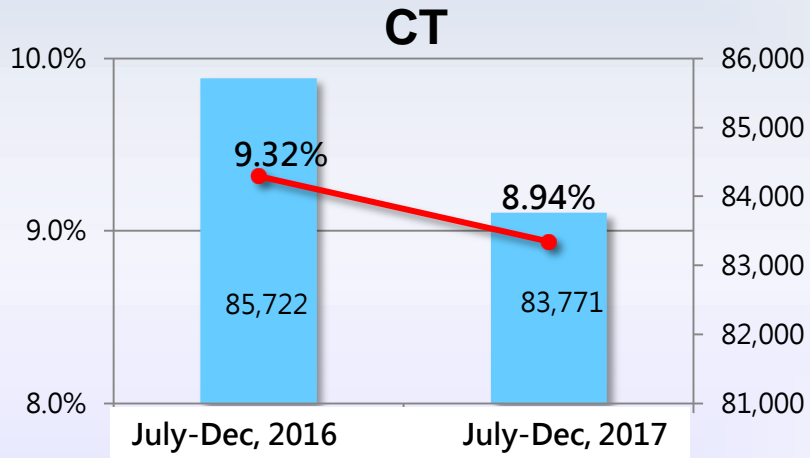

Re-examination volume within 30 days

Re-examination rate within 30 days

Data source : Index of NHI Medi-Cloud from NHI Data Analysis System



# CT、MRI Images Uploaded to Medi-Cloud Platform

查詢其他保險對象健保卡資料：

摘要：

此健保對象有特定凝血因子用藥資訊。  
 該病患目前為早療人員。  
 該病患目前為急性後期照護計畫收案名單。

雲端藥歷

中醫用藥

檢查檢驗類別

全部

醫令名稱

全部

來源

費用年月

內視鏡檢

大腸鏡檢查 (Colonoscopy)

適應症(Indication)：9=其他臨床目  
 33分41秒 檢查至盲腸時間：10時  
 (vel)最深位置：00=Terminal ileum  
 痛鎮靜藥物項目：a=Midazolam(Do  
 agent)：2=Phosphosoda類 清腸給  
 l)：2=適當Good 抗凝血藥物(Anti p  
 數：2 顆(含增生性息肉) =====

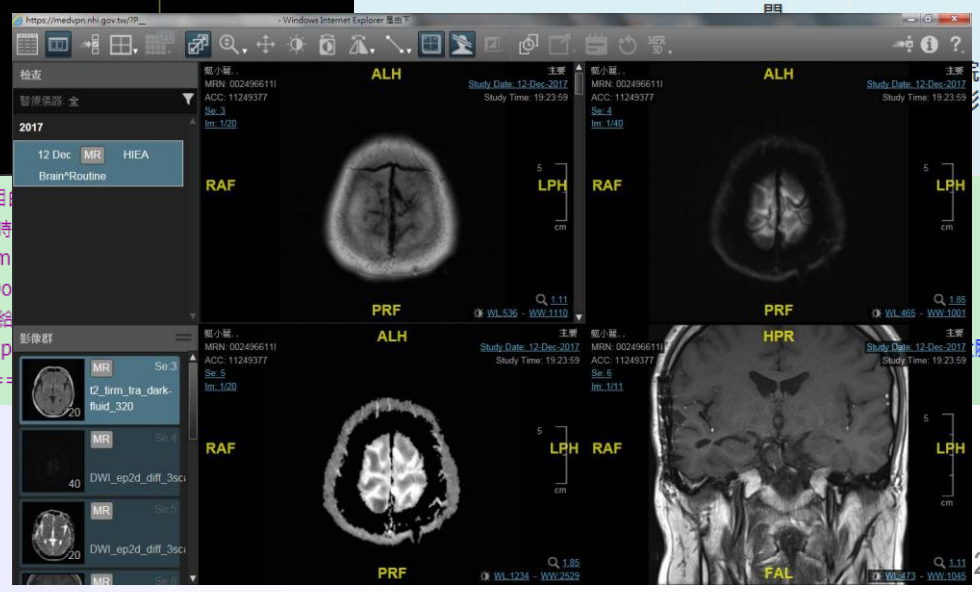
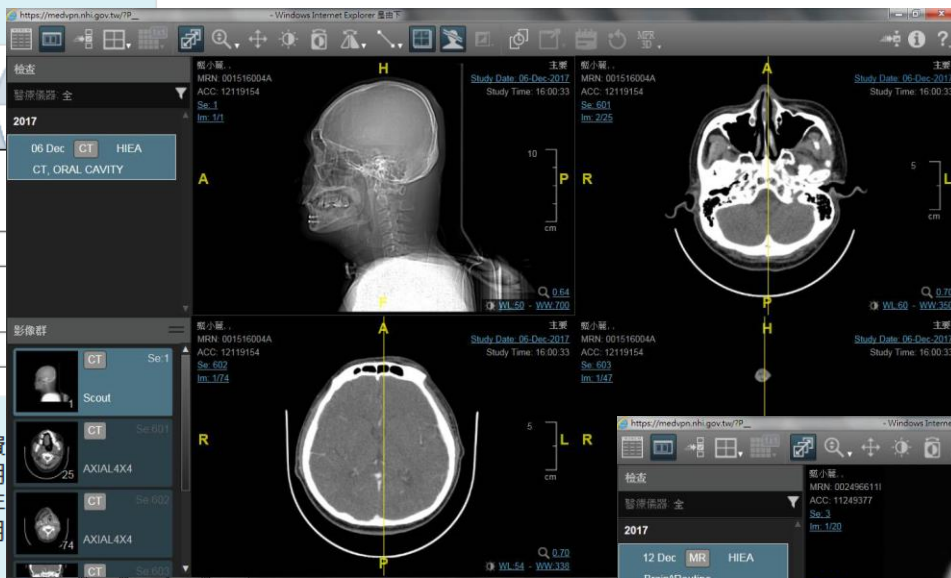

特定凝血因子用藥 出院病歷摘要 復健醫療

CT/MRI/PET專區 DM/血脂專區 慢性腎臟病專區  
 腫瘤標記專區

本院 他院 藥局 顯示欄位設定 查詢 清除

上傳影像查詢

大腸鏡檢查

# Multiple Mechanisms to Safeguard Information Security

Security management strategies

Closed network (Virtual Private Network)

Multiple verification mechanisms

Obligated to ensure personal privacy



# Providing Interactive In-Time Notice Information through API

1 Cards Check → 2 Inquiry Order → 3 Feedback information

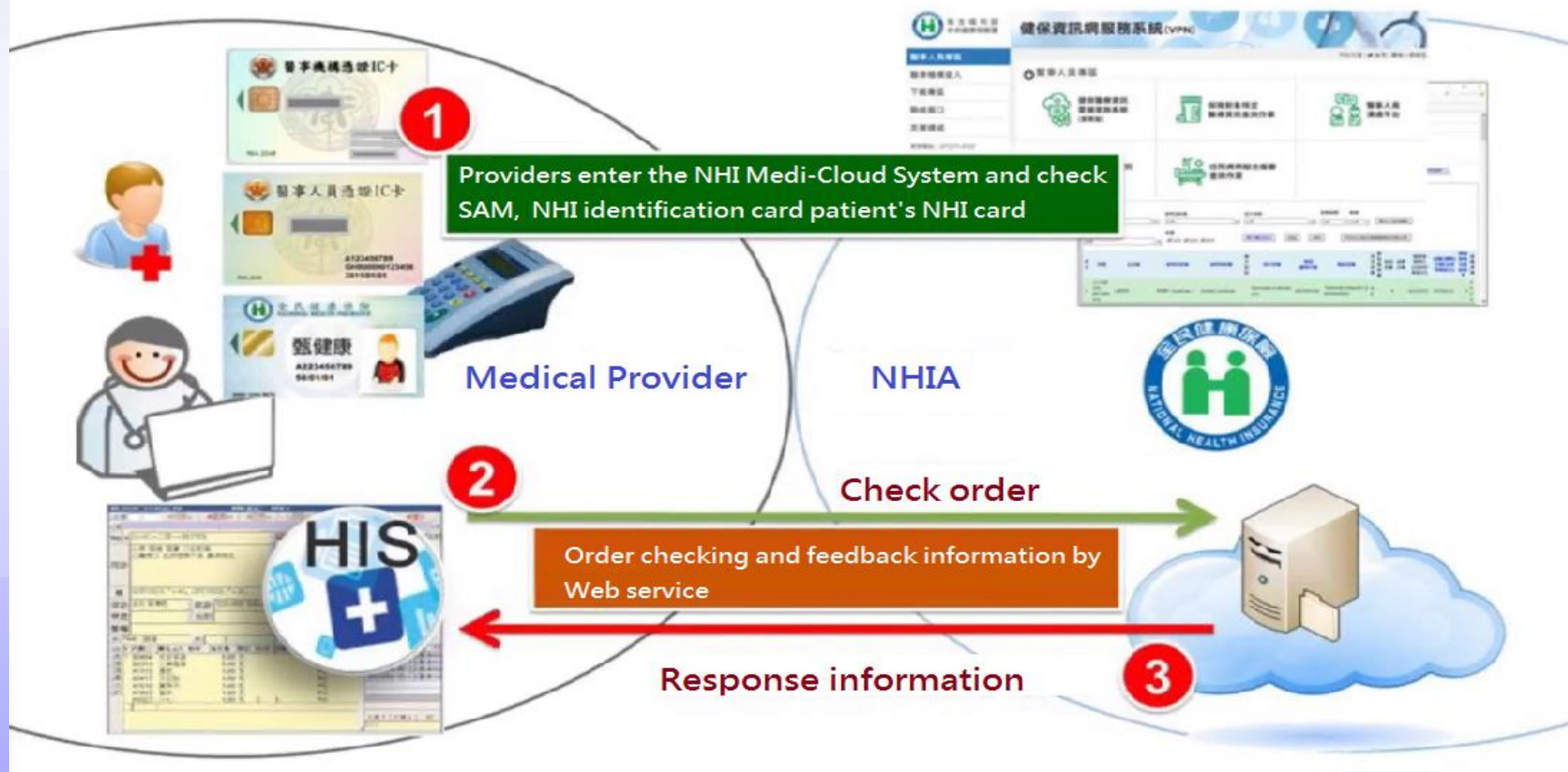

# **Development of NHI My Health Bank**

# Advantages of Single Payer System

- Share the Same Medical Database with the MediCloud System
- Establish a Single Platform(Internet and App) for people to download personal medical information
- Require personal identity Certification
- The purpose is to return personal medical information to individuals and assist people in self-health management

# My Health Bank



## My Data, My Decision

Established in 2014 and added newly functions in 2016 :

- better self-care and healthier lifestyle
- 3 Years of medical data
- Health information is displayed in the form of diagrams to enhance readability
- Provide educational guidelines
- Simpler access
- Certain disease prognosis and evaluation



# Friendly Download Interface

With more advanced encryption, the system can be activated by using only the number and password of the NHI IC card or the Personal Identification Card. The physical cards are not necessary.

## Web

Login:

1. Keying the number and password of the NHI smart card
2. Citizen digital certificate card



## Apps/application



# My Health Bank Utilization

MHB 1.0

2.0

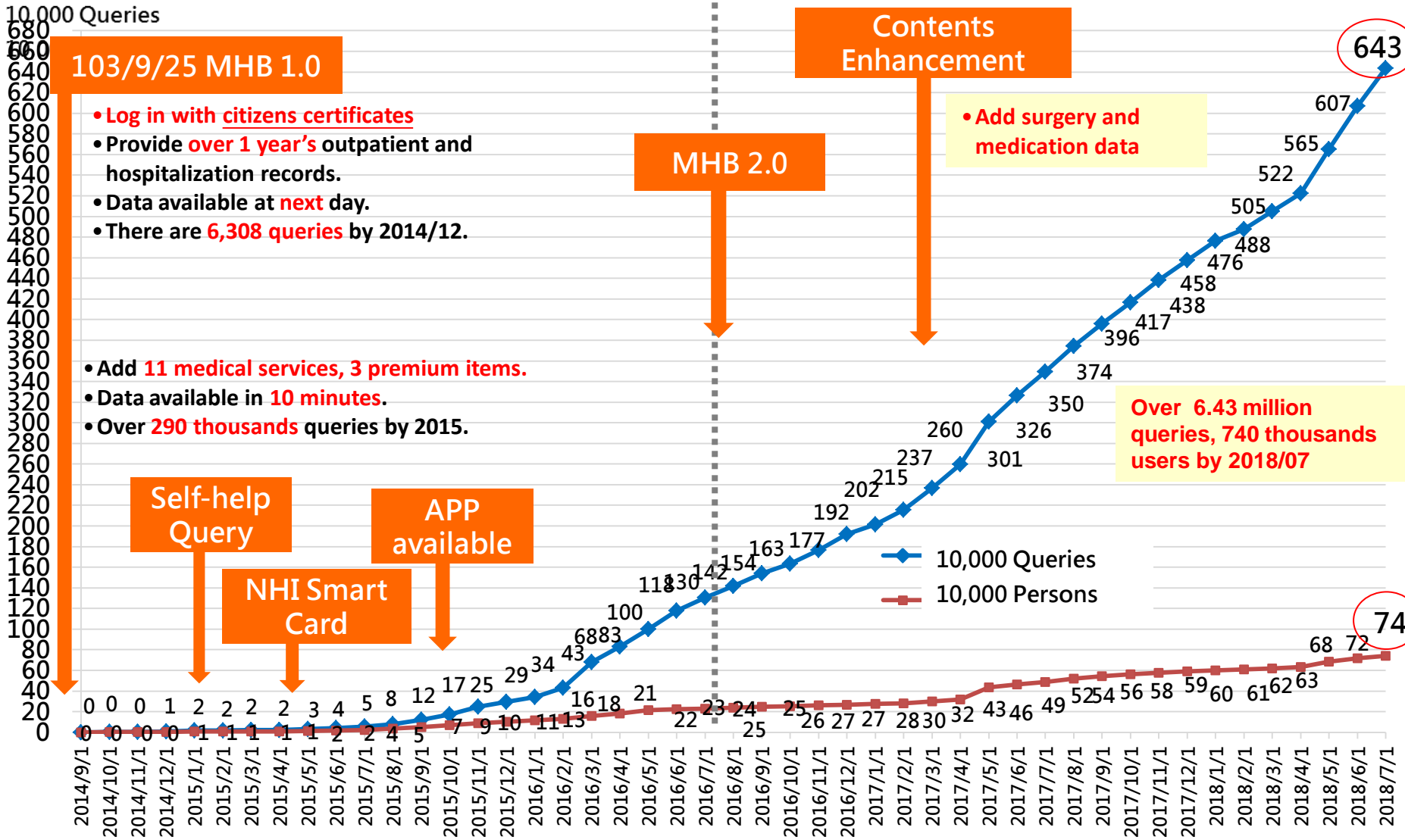





# AI Application by using NHI Big Data

All the data was de-identified to protect personal privacy for AI application

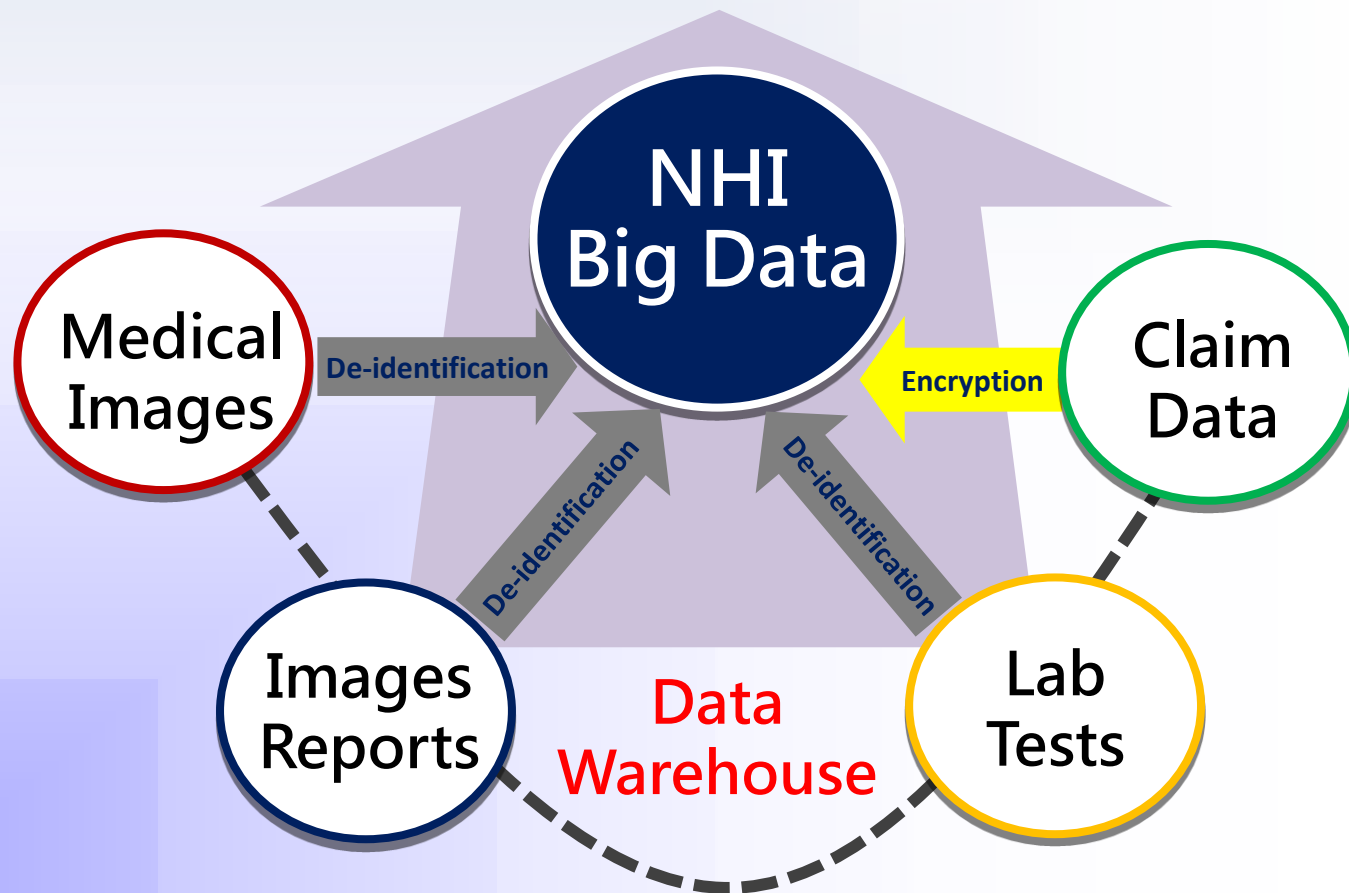



# Challenges and Perspectives

---

# Challenges and Perspectives

## Challenges



**Rising life expectancies**



**Increasing prevalence of chronic diseases**



**More demands on new medical devices and new drugs**



**Make good use of Information Technology**

## Perspectives

- **Improve Medical Efficiency**
- **Reduce Medical Waste**
- **Artificial intelligence for NHI operations**
- **Improve Medical Quality**



***Thank you  
for your kind attention!***