



„eHealth-Card – the German approach“

**ASIA PACIFIC DISCUSSION FORUM ON
SMART HEALTH CARD SCHEMES**

Bangkok, 7.-8.April 2009

Dr.Harald Ahrens
SignCard GmbH & Co KG



What is still actual?



The legal foundation

Legal Foundation



Health Care System Modernisation Act (GKV-Modernisierungsgesetz – GMG) from 2003-11-14

In § 291a an electronic Health Card is defined, containing

- **a photo of the insured person printed on the front side**
- **administrative data of the insured person (printed and more detailed stored on the chip)**
- **mandatory applications**
- **voluntary applications**

Participants in the health care system

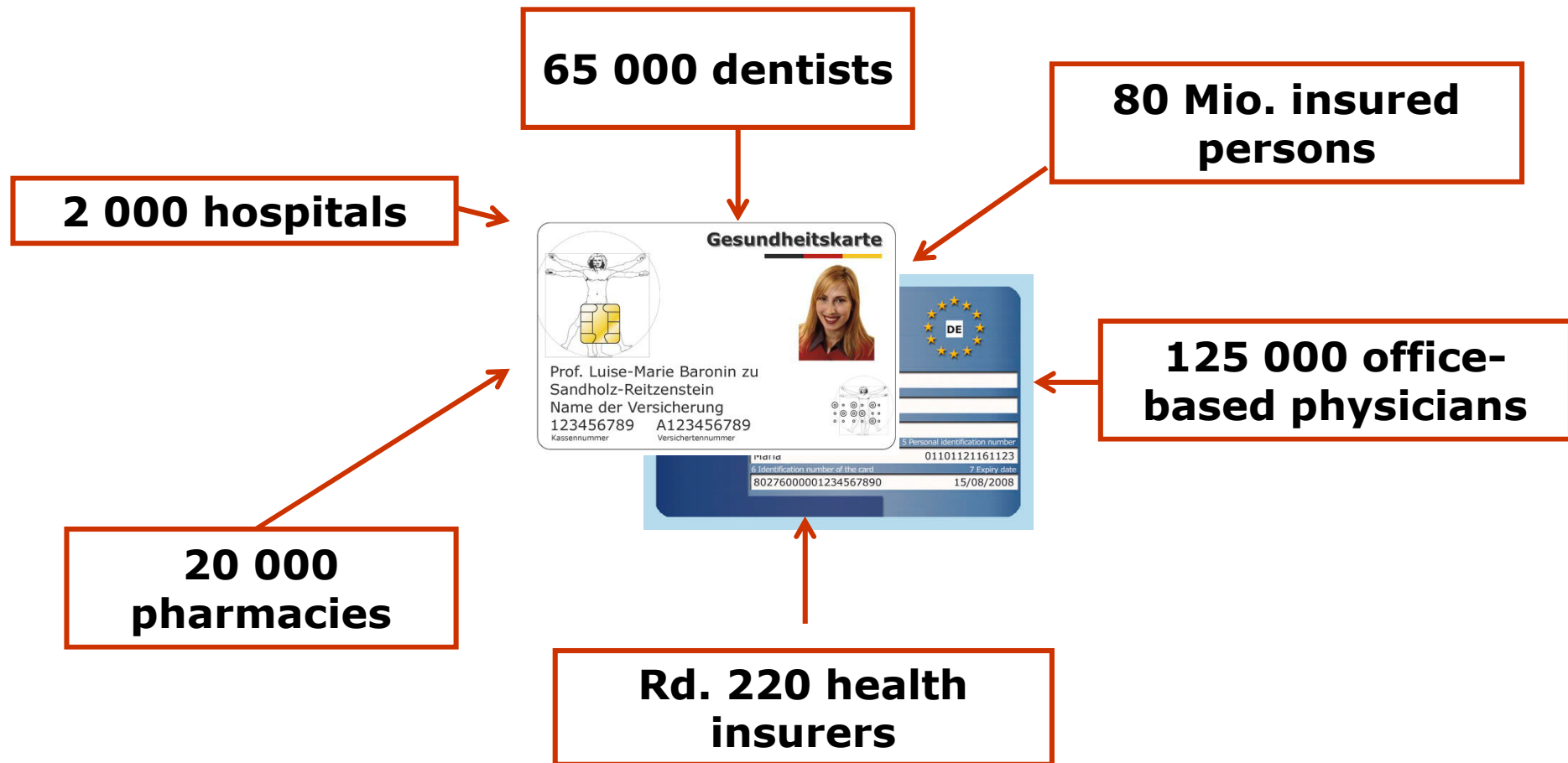

Source: Federal Ministry of Health



The Smartcards: Specifications and Functions

The Smartcards



Gesundheitskarte

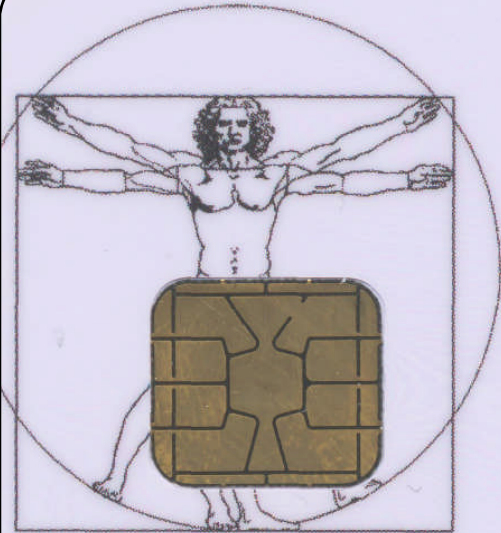

Sebastian Peters

Musterkasse

123456789

Versicherung

A123456780

Versichertenummer

Data of Smartcards



Technical Data of the Smartcards

1. **Smartcard with Microprocessor**
2. **Cryptocontroller**
3. **> 65.000 Byte Memory for the eHC**
4. **Command Set and Structure according to ISO 7816**

Types of Smartcards



Which types of Smartcards are involved in the project?

1. **eHC – electronic Health Card**
2. **HPC - Health Professional Card**
3. **SMC – Security Module Card (A, B, RFID)**
4. **SM – Security Module for Connector (SM-K) and Card Terminal (SM-KT)**

Content of Smartcards



The smartcards contain cryptographic keys and certificates

- **for an electronic signature
(qualified: mandatory for HPC, optional for eHC)**
- **for authentication (C2C and/or C2S)**
- **for encryption**
- **for key negotiation**

**for a person (eHC, HPC), for an institution (SMC-B)
or for a component (SM-KT, SMC-K)**

Applications of the eHC



Mandatory applications

Voluntary applications

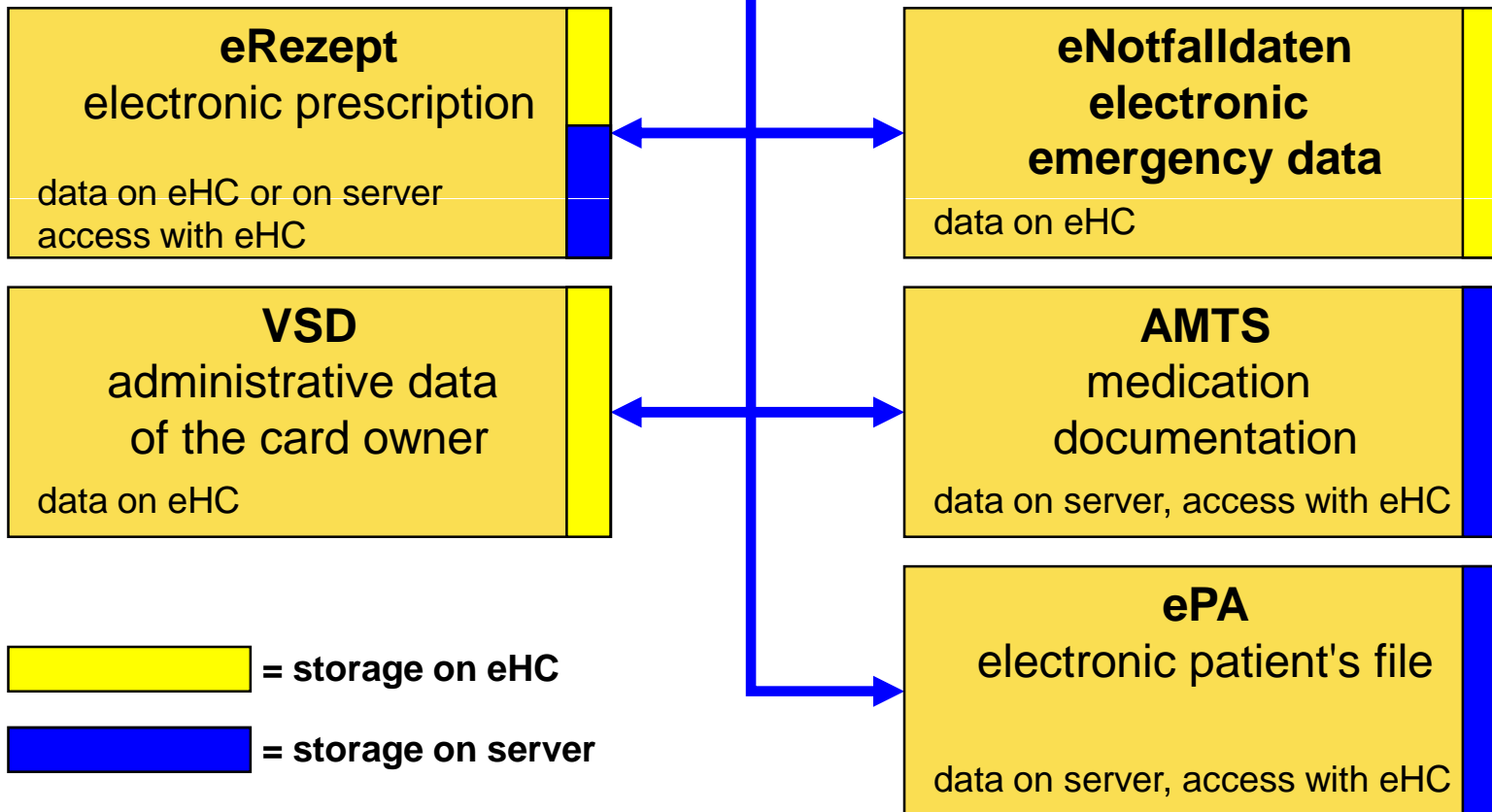



The Infrastructure

eHC project – more than smartcards



- **installation of a telematic infrastructure**
- **eHC, HPC and SMC are the keys to participate**
- **The network acts as an „Intranet for Health Care“ with high security measures**
- **Many different participants have to be connected (assured persons, assurance companies, health service provider, internet provider, etc.)**
- **Many interfaces have to be specified (for practices, services, vpn, broker, connector, card terminal, smartcard, ojsp-responder, update-services, etc.)**



What has happened



Results of the tests in 2008



Test regions for the introduction of the eHC

- Heilbronn – Baden-Württemberg
- Ingolstadt – Bavaria
- Bochum/Essex – North Rhine-Westfalia
- Trier – Rhineland-Palatinate
- Flensburg – Schleswig-Holstein
- Wolfsburg – Lower Saxony
- Lobau-Zittau – Saxony

eHCs and participating Institutions in the Test Regions in 2008



Region	eHCs	Physicians	Pharmacies	Hospitals
Heilbronn	8.277	15	10	1
Ingolstadt	9.497	30	16	2
Bochum /Essen	7.820	24	14	1
Trier	7.734	25	15	2
Flensburg	7.443	27	16	2
Wolfsburg	8.718	25	29	2
Löbau-Zittau	10.792	26	15	2
Total	60.281	172	115	12

Readings from eHCs in the Test Regions



Number of Readings of Patient Data from the eHC

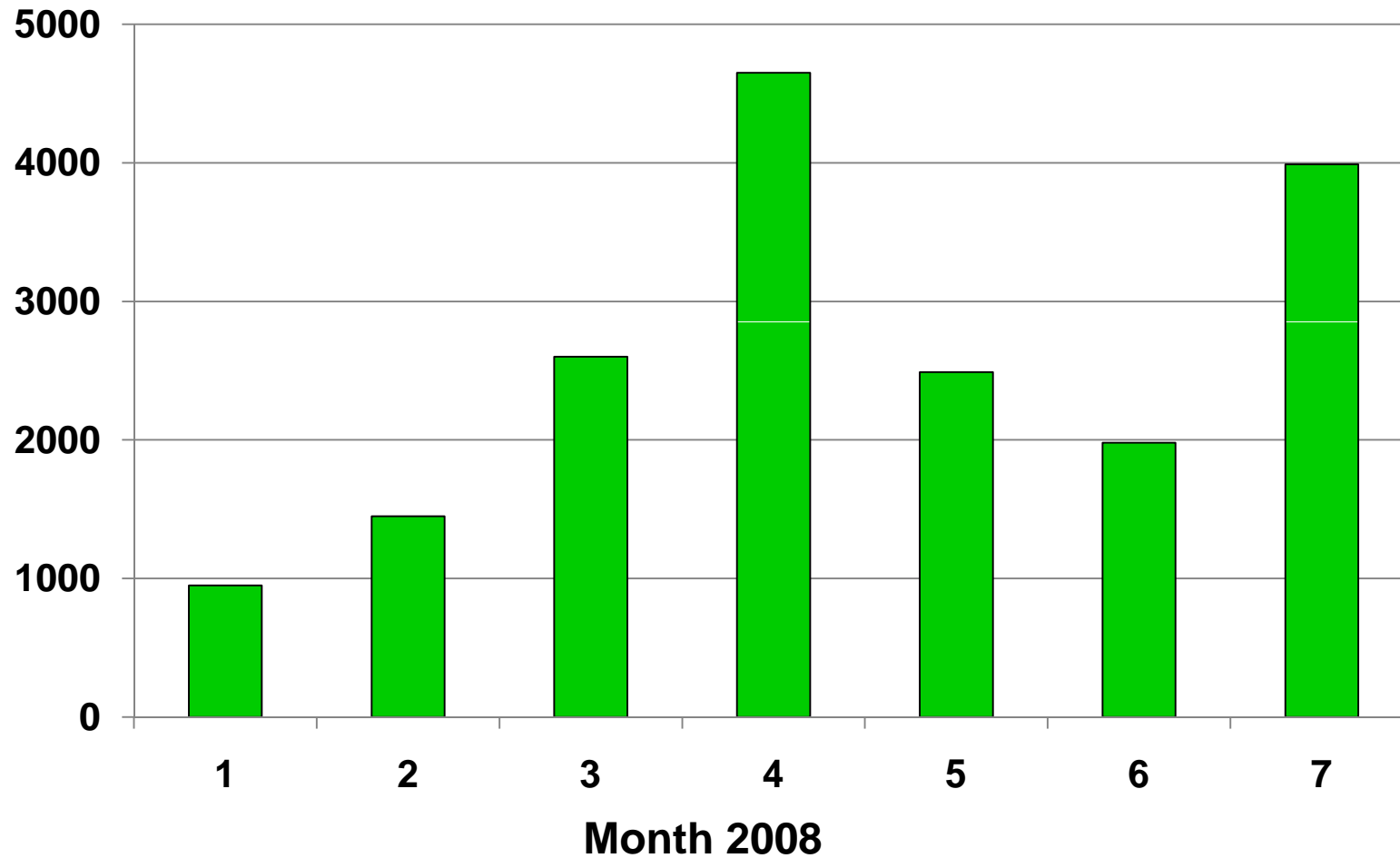

ePrescriptions in the Test Regions



Number of ePrescriptions

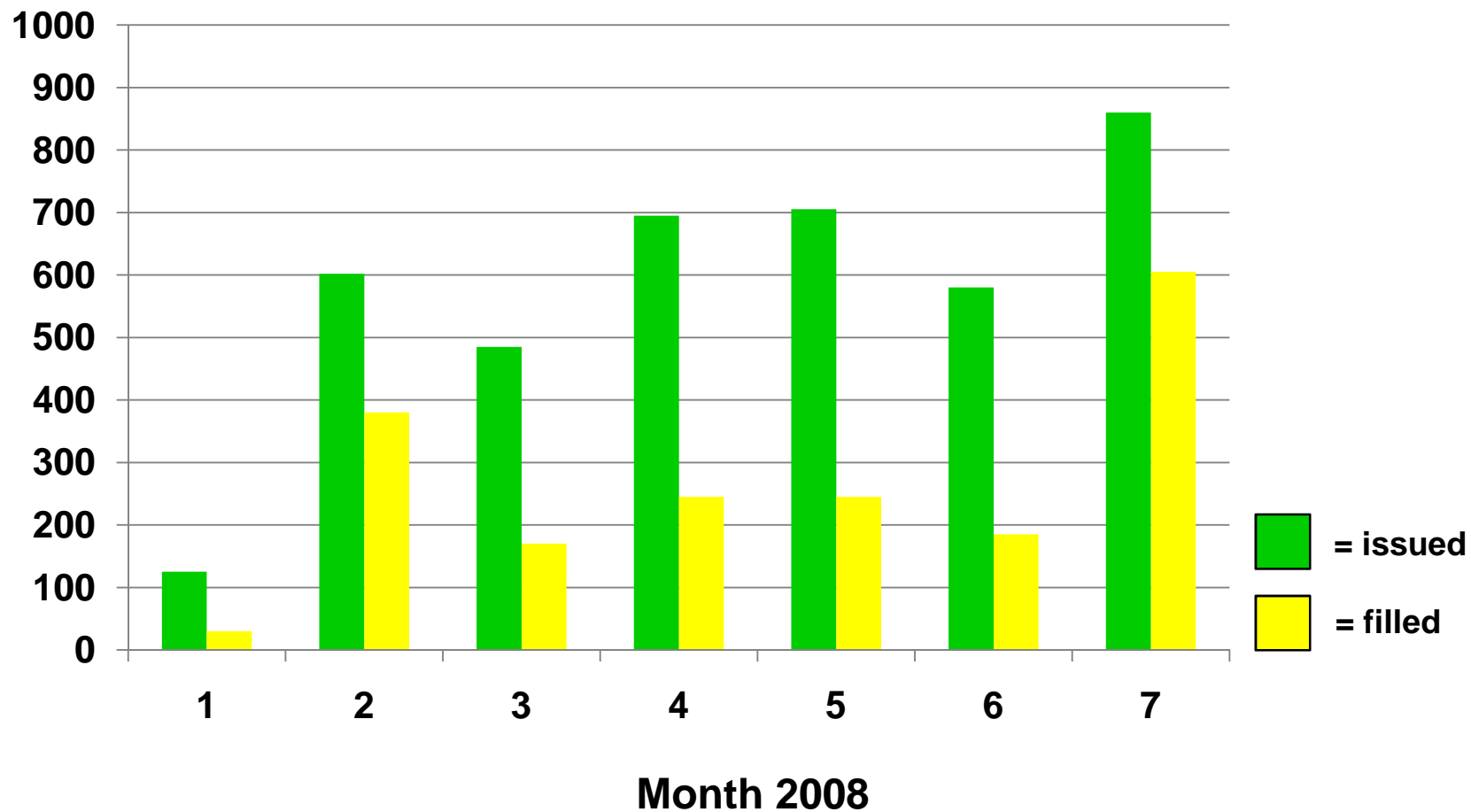

Emergency Data Sets in the Test Regions



Number of Sets of Emergency Data written onto the eHC

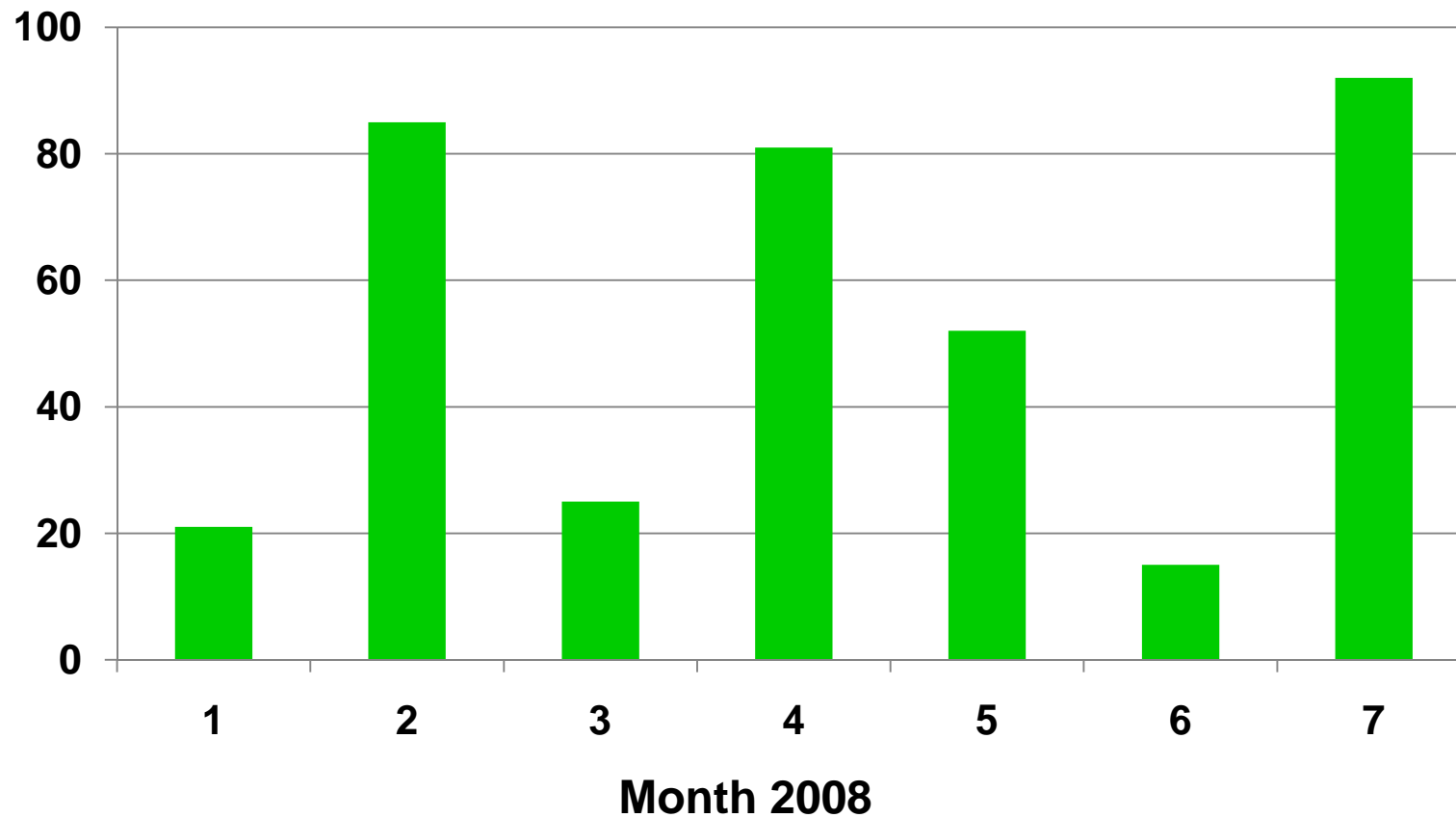



Error Report for the Test Regions

Number of Errors

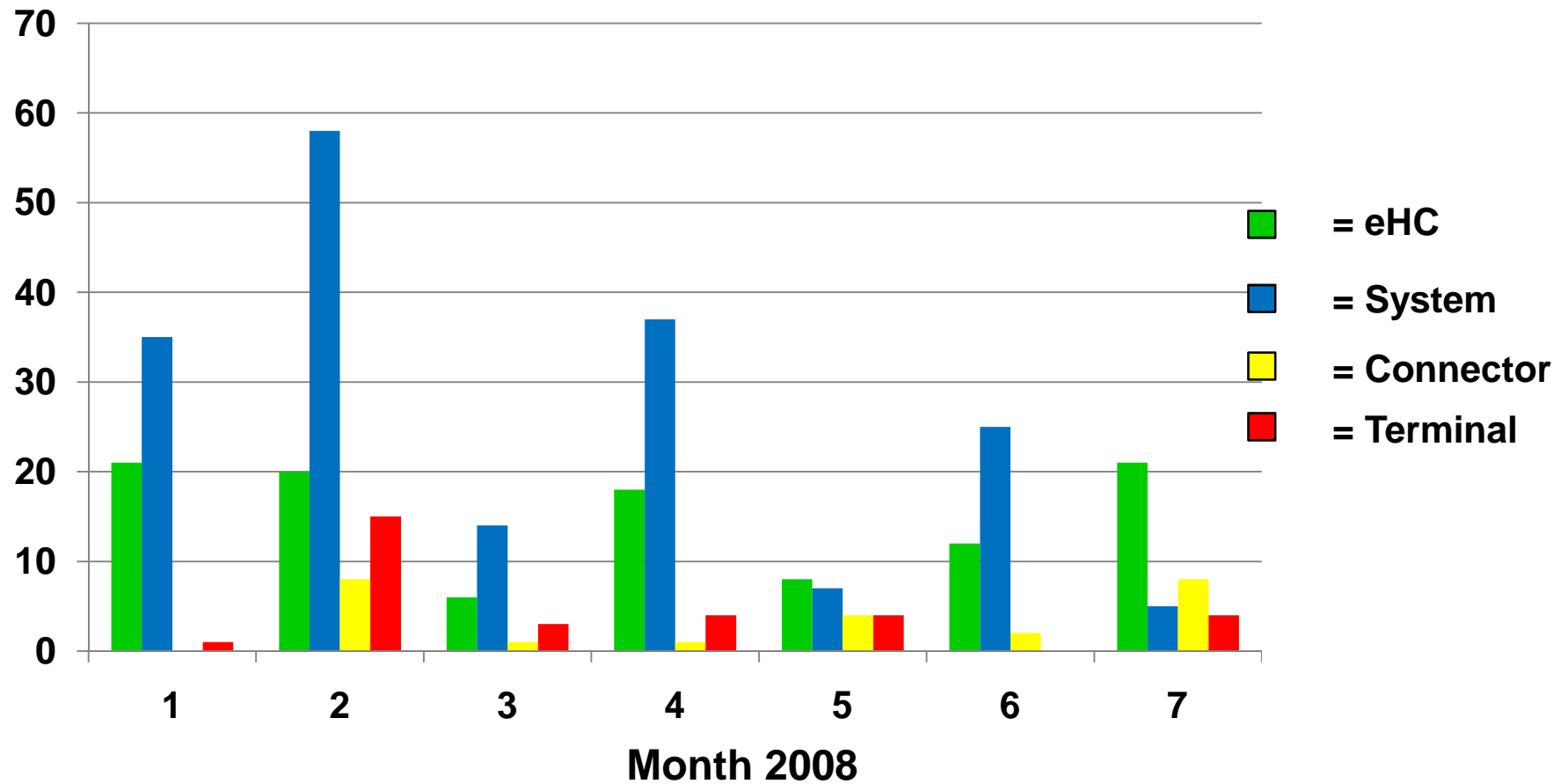



Types of Signatures for Health Professionals

Standard Signature

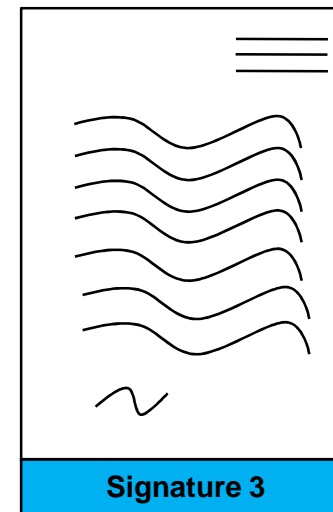
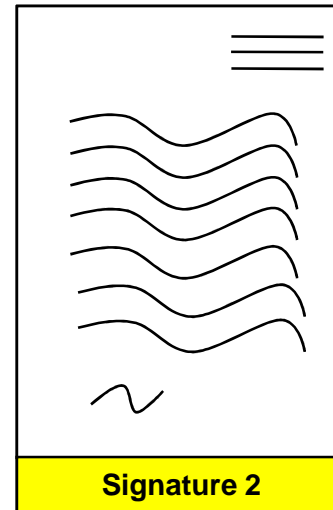
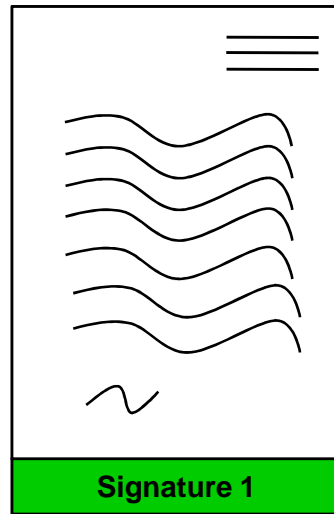
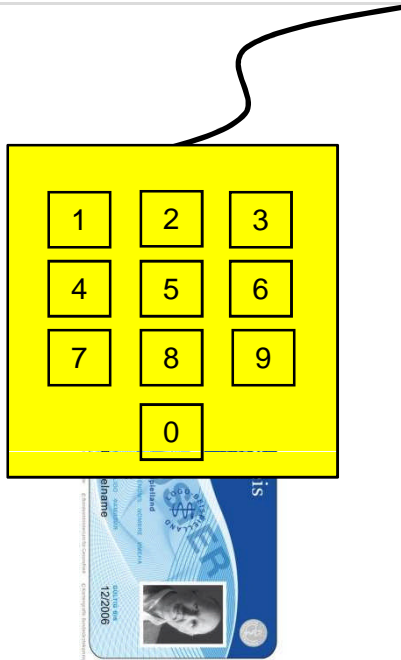

- PIN-entry 1
- PIN-entry 2
- PIN-entry 3

Standard Signature Procedure

Staple Signature

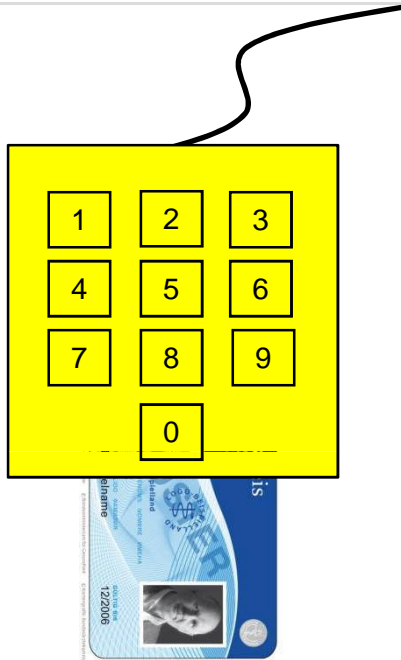

PIN-entry 1

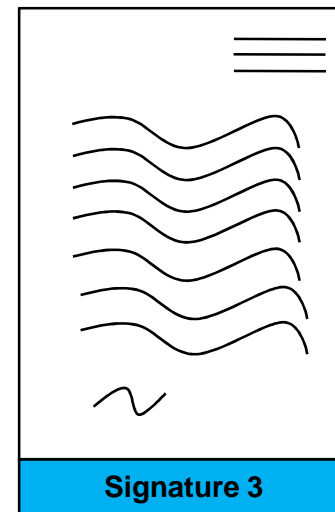
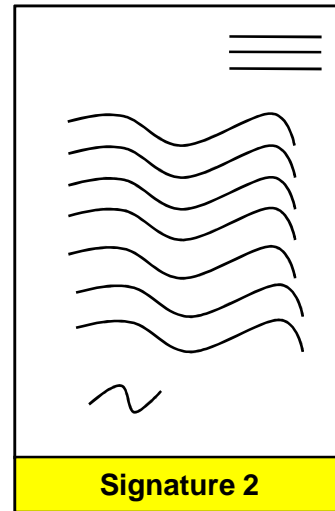
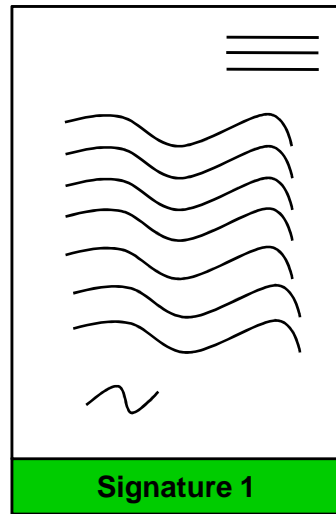

Staple Signature Procedure

Comfort Signature

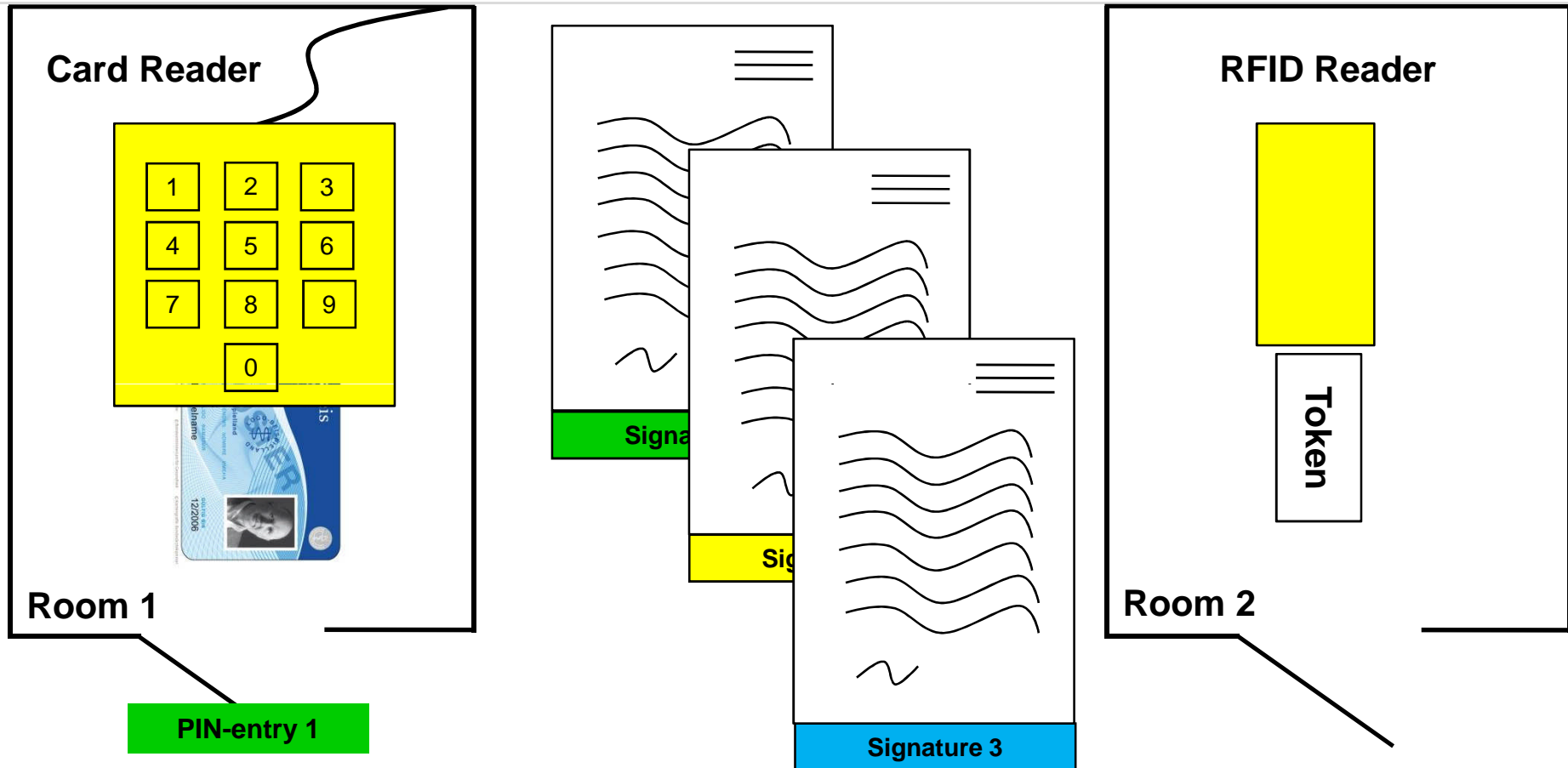

Comfort Signature Procedure



Rollout Scenarios

Basis Rollout



Basis Rollout eHC

The Basis Rollout will start in the region of North Rhine in 2009

Components to be distributed

- Card Terminals to all doctor's practices and hospitals
- Adapted Software for the computer systems in all doctor's practices and hospitals
- Electronic Health Cards (eHCs) for all insured persons

Services

- Reading of unprotected data from the eHC
- Reading of the (old) Krankenversichertenkarte (KVK)

Basis Rollout

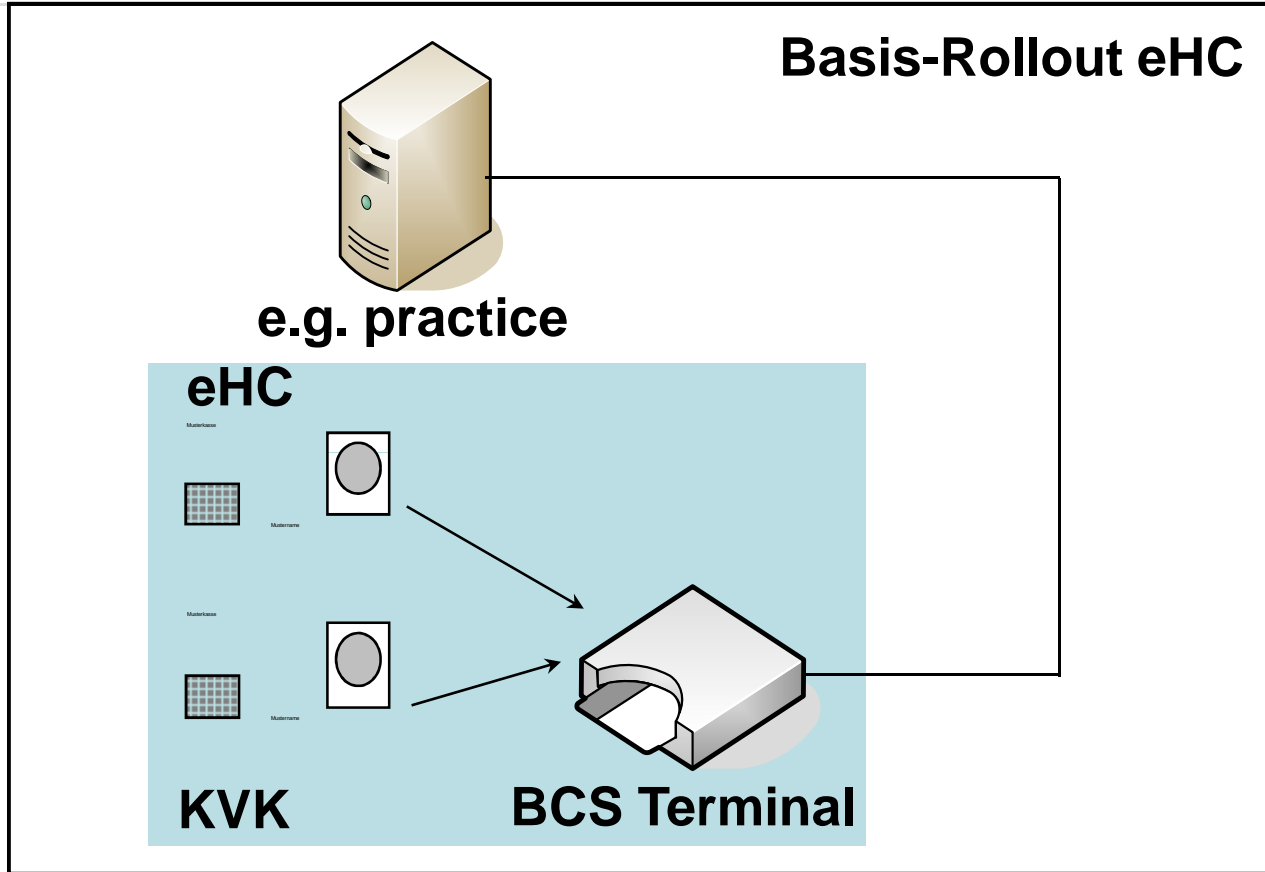

- Reading of administrative data

Basis Rollout



Basis Rollout eHC

1. North Rhine
2. Bremen, Lower Saxony, Rhineland-Palatinate, Westfalia-Lippe
3. Baden-Württemberg, Hamburg, Hesse, Mecklenburg-Western Pomerania , Saarland, Saxony-Anhalt, Schleswig-Holstein, Thuringia
4. Bavaria, Berlin, Brandenburg, Saxony

Online Rollout



Online Rollout

The Online Rollout will start in 2010

Components being available from the Basis-Rollout

- Card Terminals (Upgrade through Firmware)
- Adapted Software for the computer systems in doctor's practices and hospitals
- electronic Health Cards (eHC)

Components to be distributed for the Online Rollout

- Connectors
- Adapted Software for the computer systems in doctor's practices, pharmacies and hospitals
- Health-Professional Cards (HPC)
- Secure Module Cards (SMC)

Online Rollout



Online Rollout

The Online Rollout will start in 2010

Additional Services

- Online Update of Patients Data
- Use of a value added service:
distribution of referral letters with electronic signature

Online Rollout

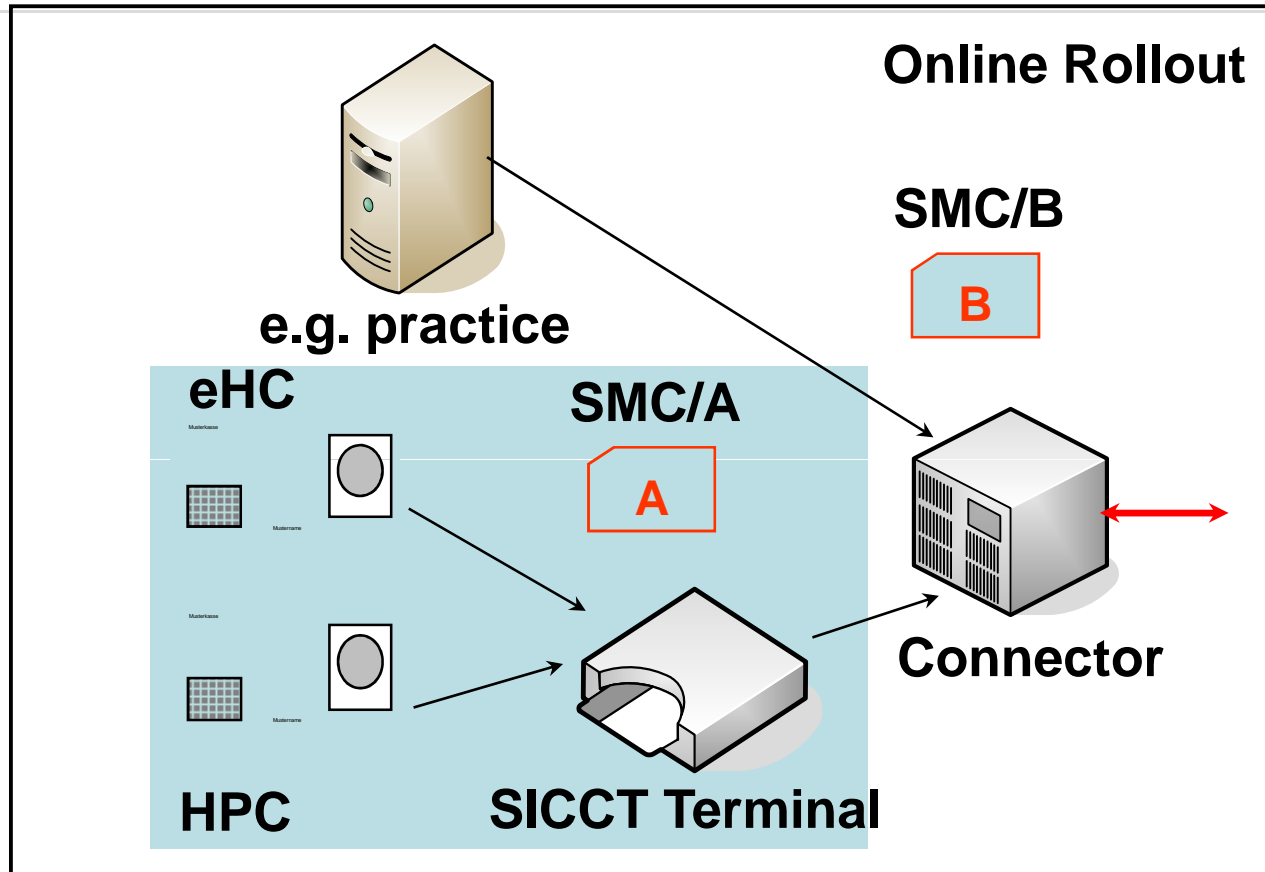

- Reading and updating (online) of administrative data
- Referral Letters

Online Rollout

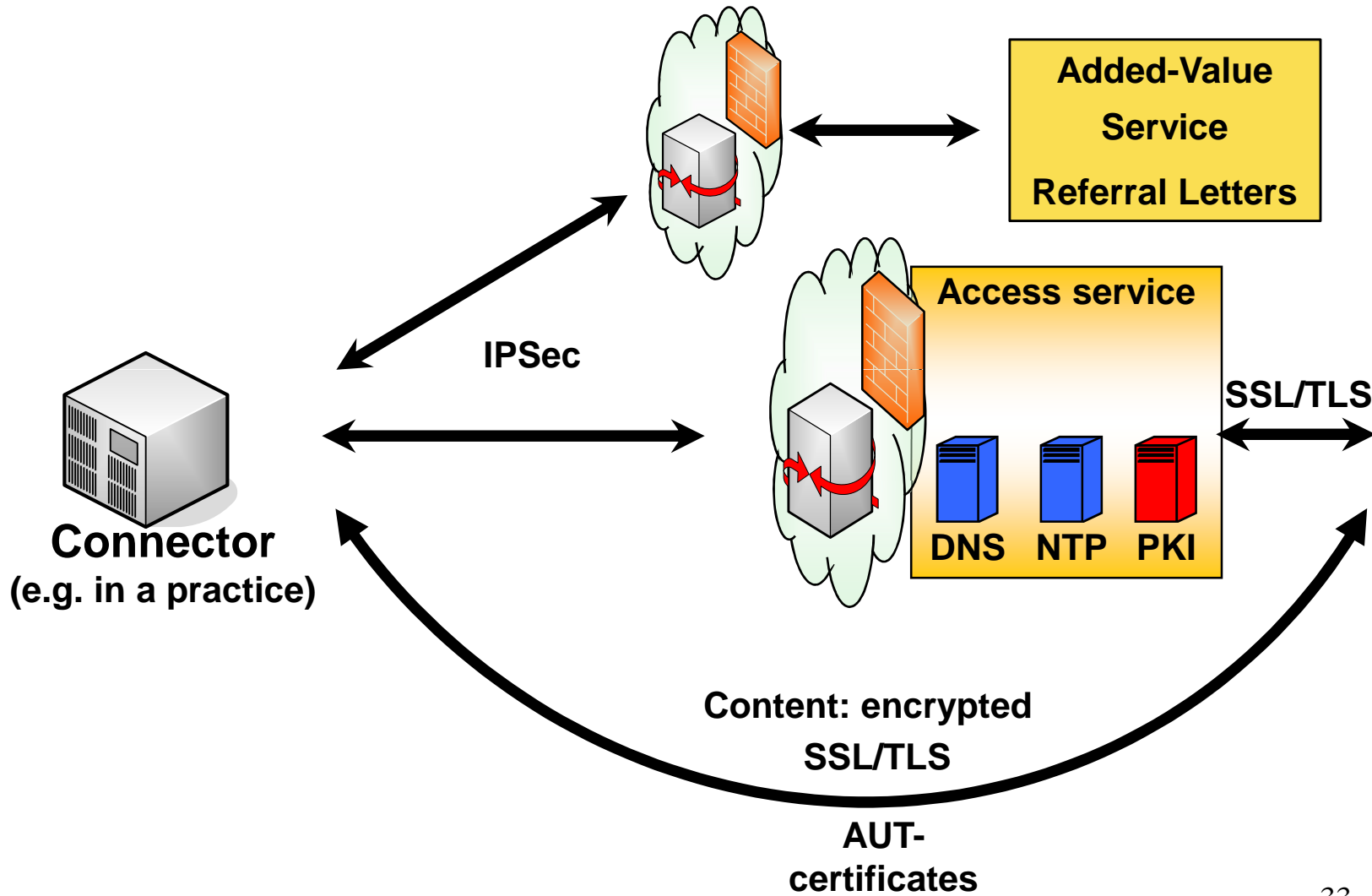

Online Rollout

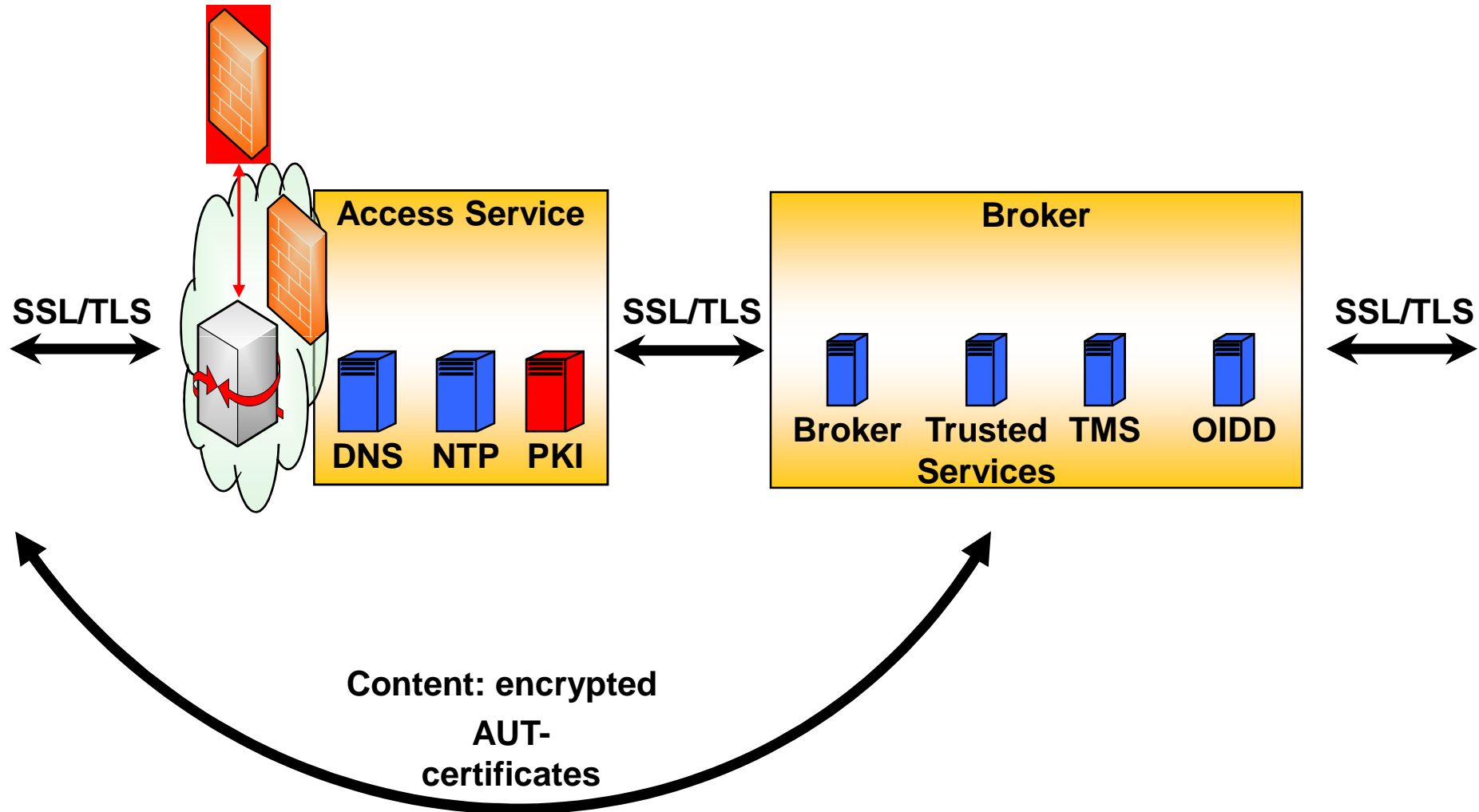

Online Rollout

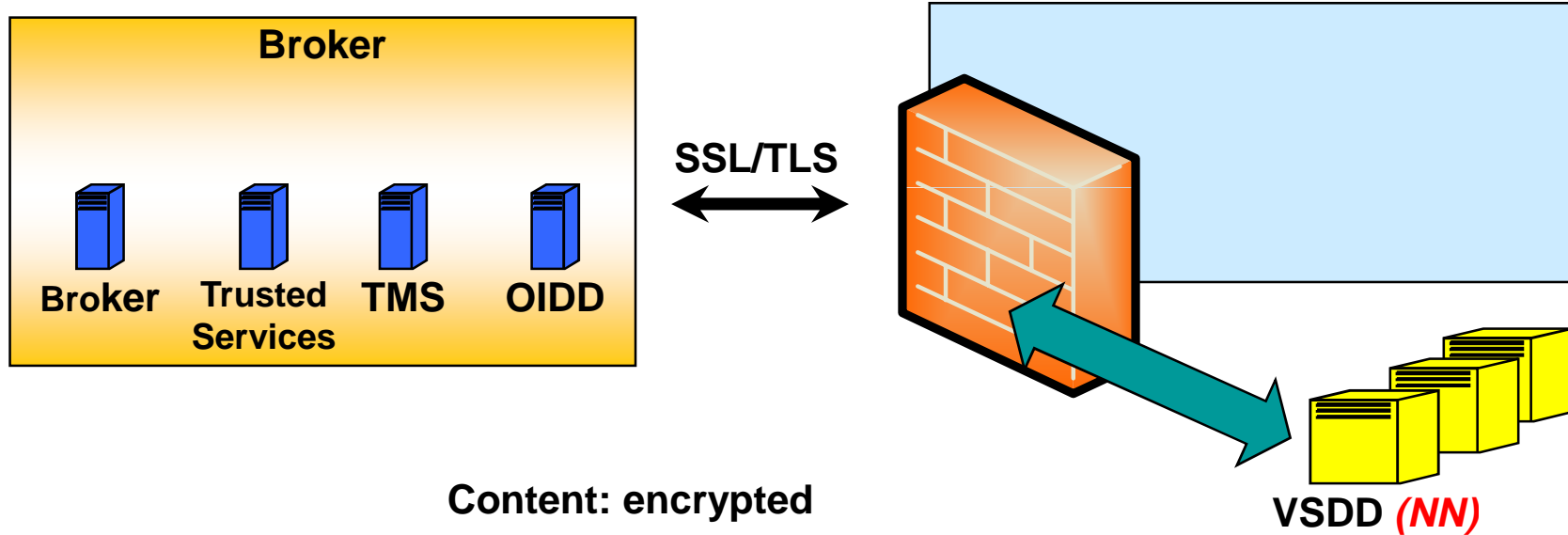

Content: encrypted

sender:
ensured person: pseudonym

Infrastructure

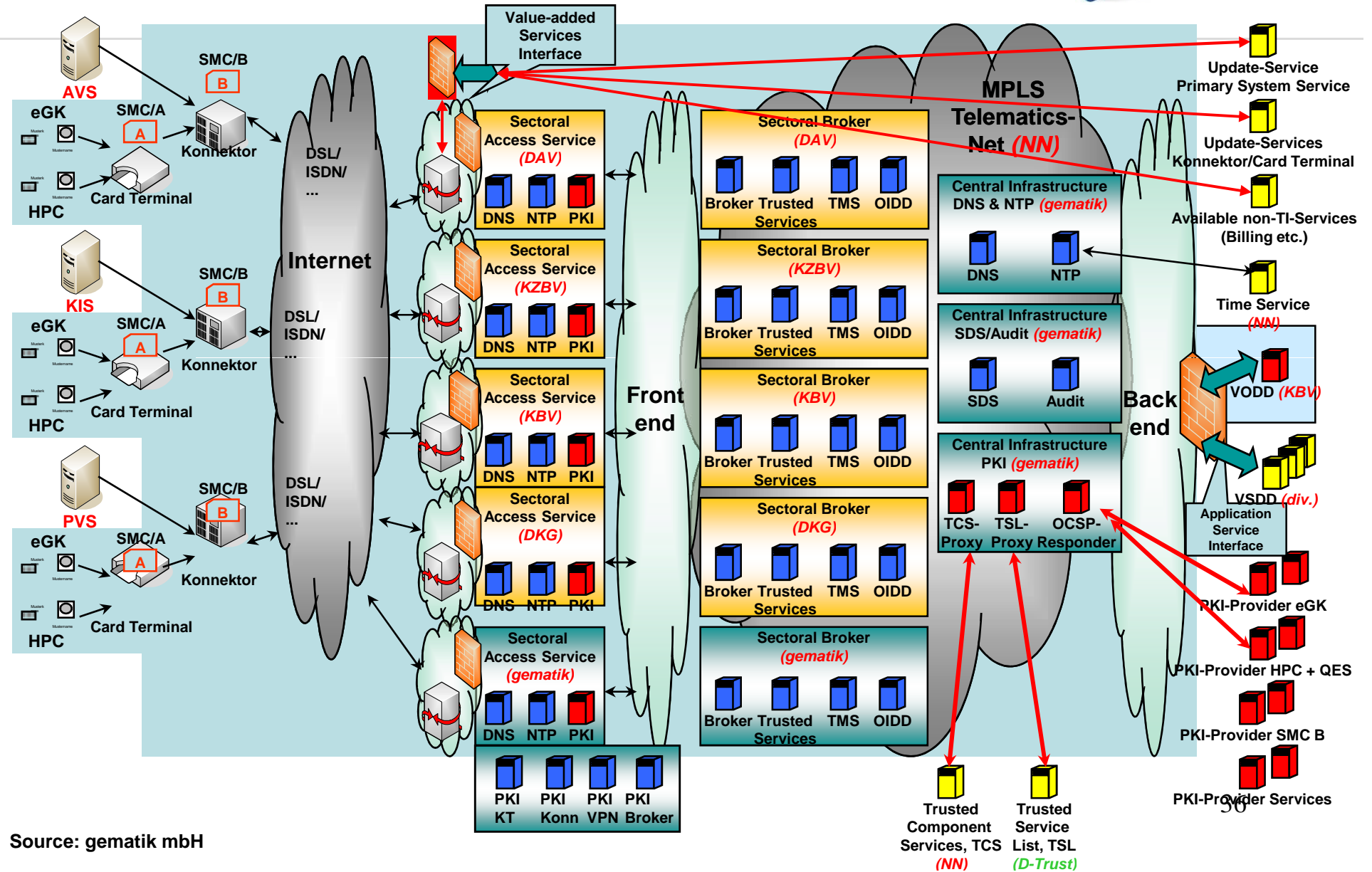

Source: gematik mbH

Test Regions



Ongoing Tests

The tests in the test regions will go on.

Components being tested

- Card Terminals
- Connectors
- Adapted Software for the computer systems in medical institutions
- electronic Health Cards (eHC)
- Health-Professional Cards (HPC)
- Secure Module Cards (SMC)

Test Regions



Ongoing Tests

The tests in the test regions will go on.

Tested Services

- Online Update of Patients Data
- ePrescription stored on the eHC
- Emergency Data stored on the eHC

Conclusion



**The electronic Health Card in
Germany is going to start**



Thank you for your attention

Dr.Harald Ahrens

Phone: +49-911-9965-5150

Fax: +49-911-9965-5152

E-Mail: harald.ahrens@signcard.com

SignCard GmbH & Co KG

Nürnberger Straße 1

D-90547 Stein

Internet: www.signcard.com