

**HCM AACCC**

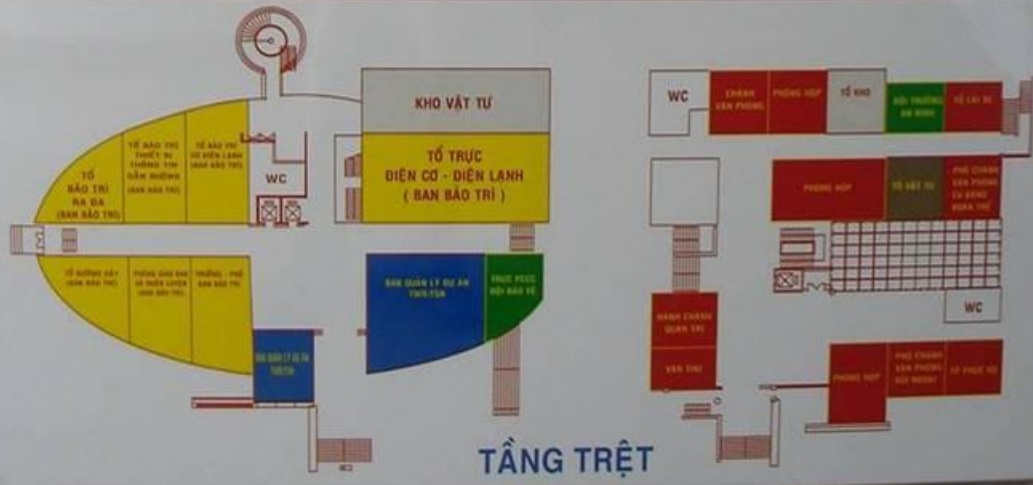

# SƠ ĐỒ PHÒNG LÀM VIỆC CỦA TRUNG TÂM QUẢN LÝ BAY MIỀN NAM

管制中心  
平面图



督導席位

1 4:37PM

航路及終端督導席



1 11:53AM

終端席位與督  
導席



1 11:51AM

# 航路管制



# 航路管制



# 航路管制



紙本管制條



# 航路管制



1 11:52AM

# 管制檯

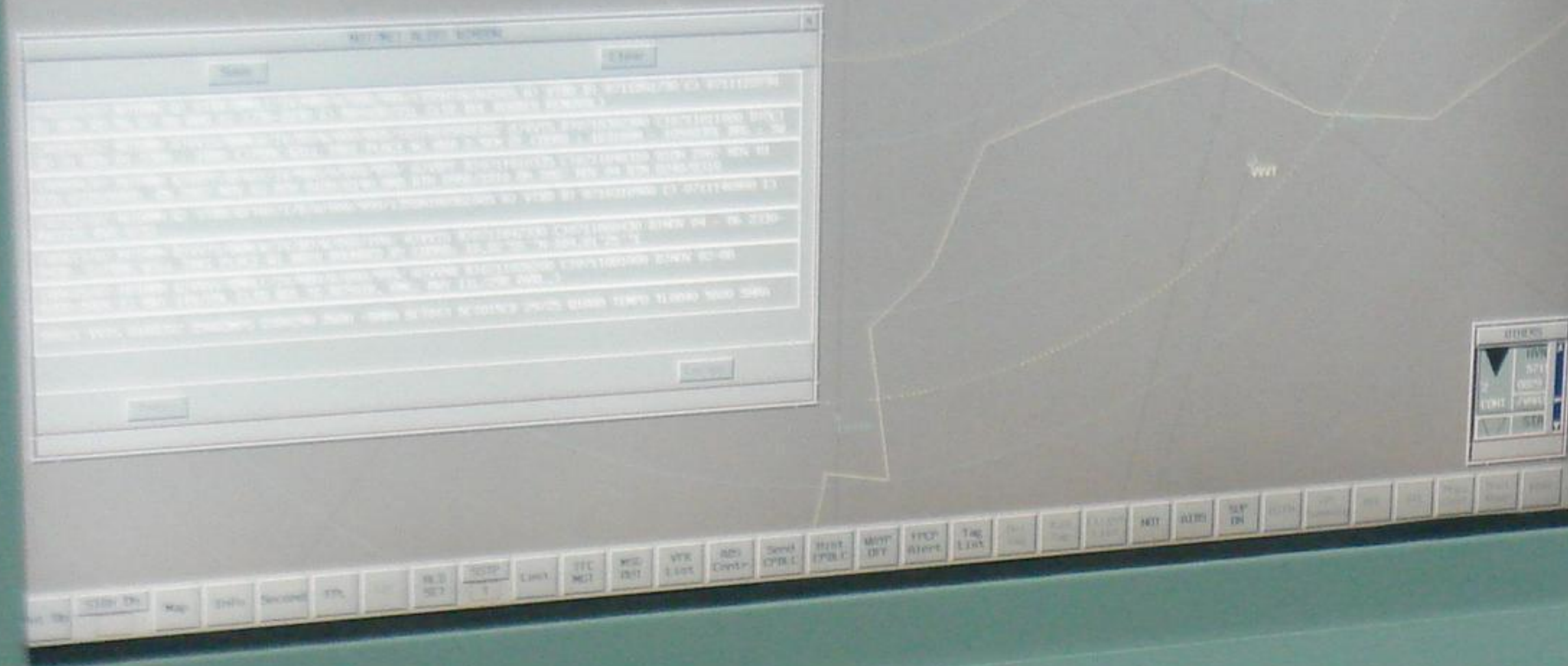

印條機



不使用時可將放置管制條之板子翻轉與桌面整合

# 席位上方航圖

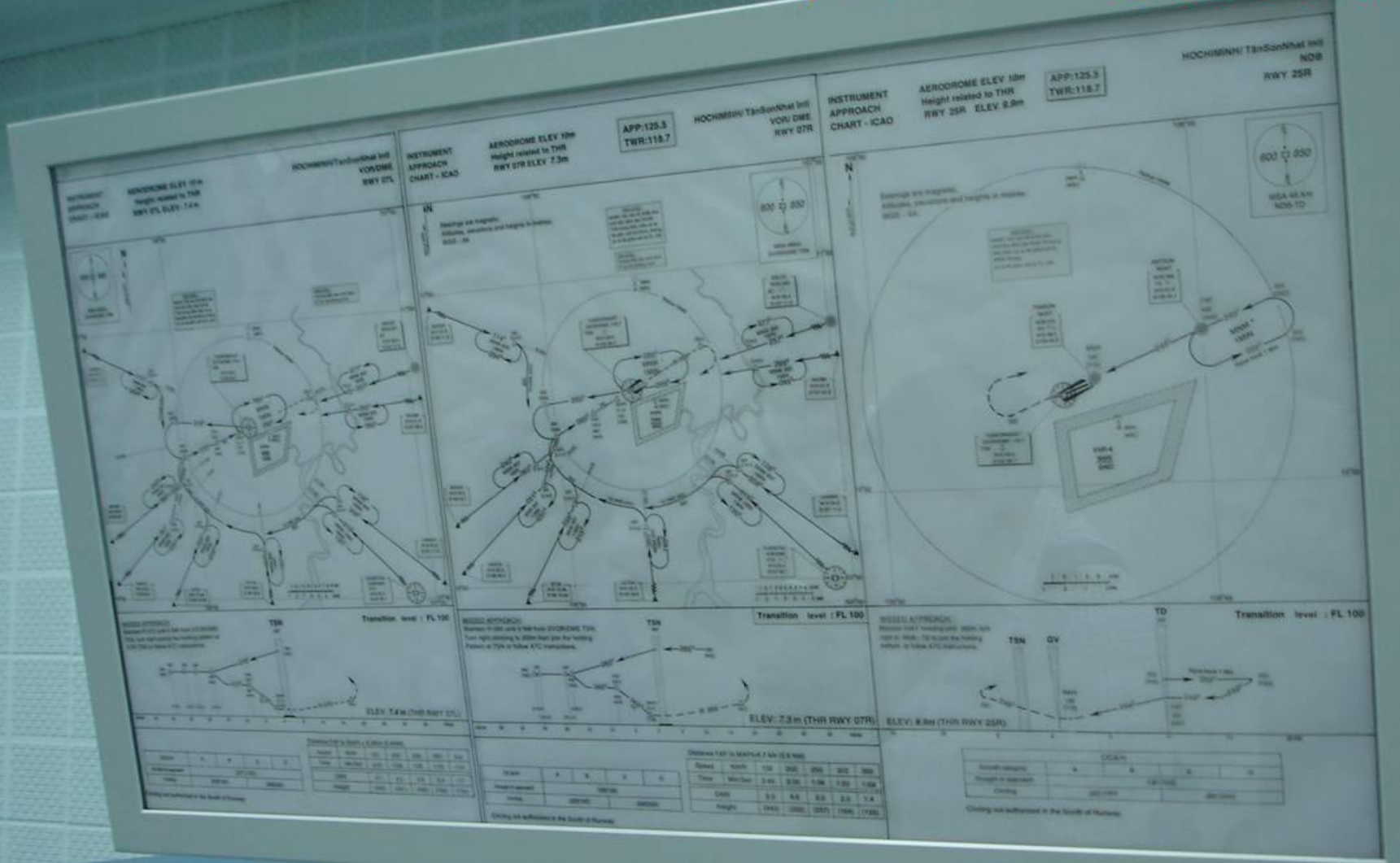

040101

# 航情顯示器

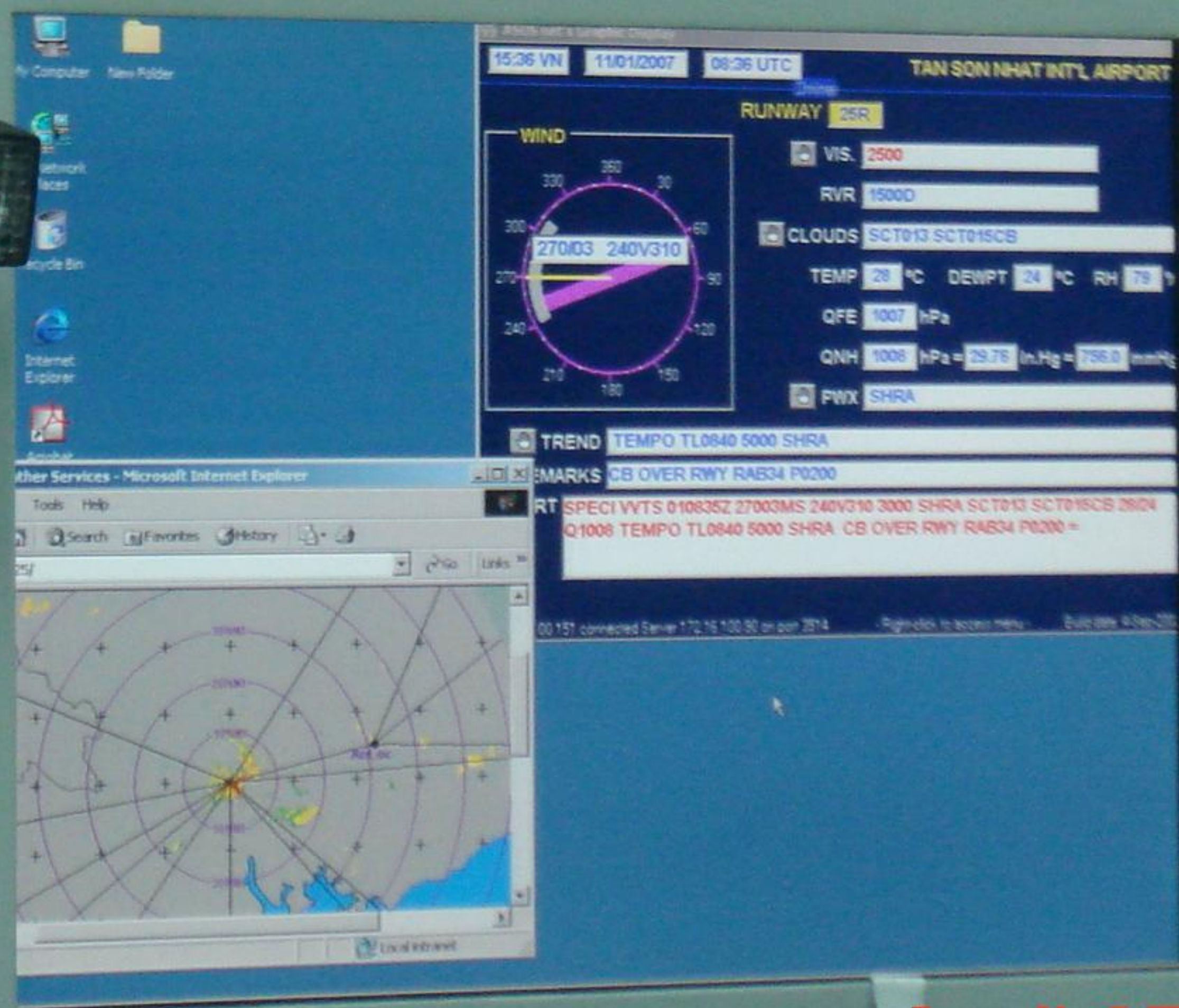

1 4:37PM

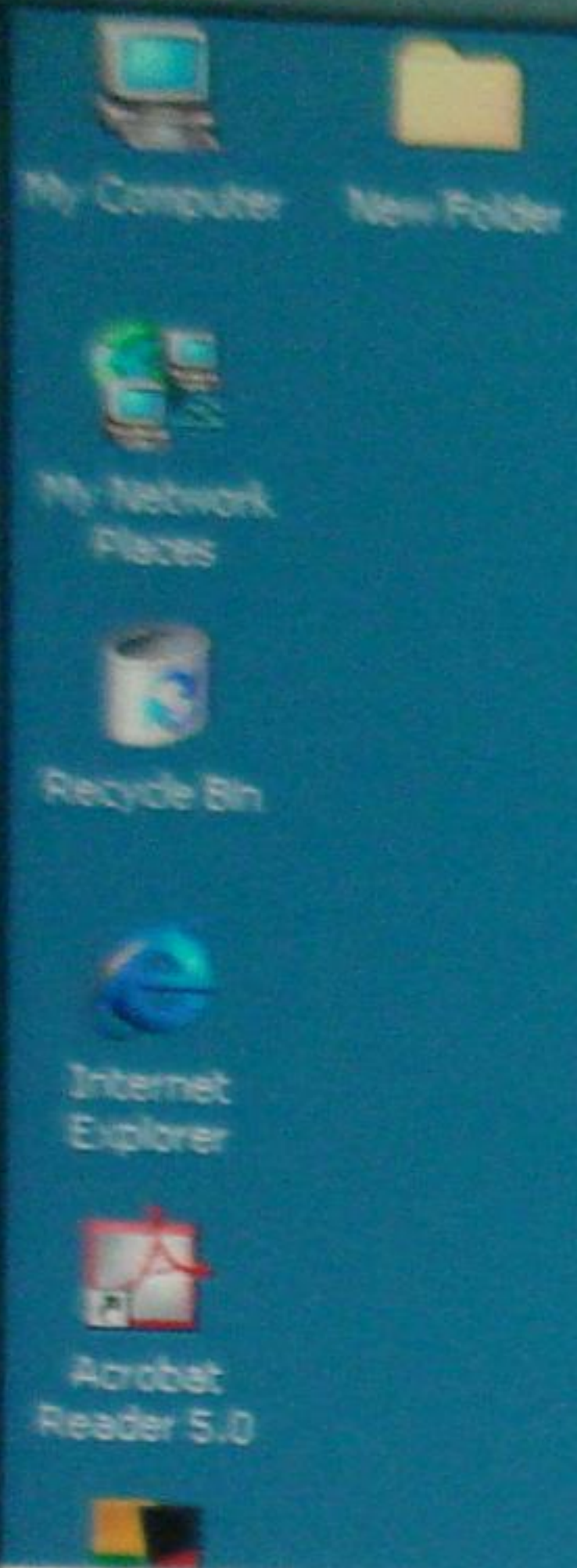

ASOS net's Graphic Display  
 15:39 VN 11/01/2007 08:39 UTC  
 Online TAN SON NHAT INT'L AIRPORT



RUNWAY 25R

VIS. 2500  
 RVR 1000V1500D  
 CLOUDS SCT013 SCT015CB  
 TEMP 28 °C DEWPT 25 °C RH 84 %  
 QFE 1007 hPa  
 QNH 1008 hPa = 29.76 in.Hg = 756.0 mmHg  
 PWX SHRA

TREND TEMPO TL0850 1500 SHRA  
 REMARKS CB OVER RWY RAB34  
 REPORT METAR VVTS 010839Z VRB02MS 2500 R25R/1000V1500D SHRA SCT013 Q1008 TEMPO TL0850 1500 SHRA CB OVER RWY RAB34 =

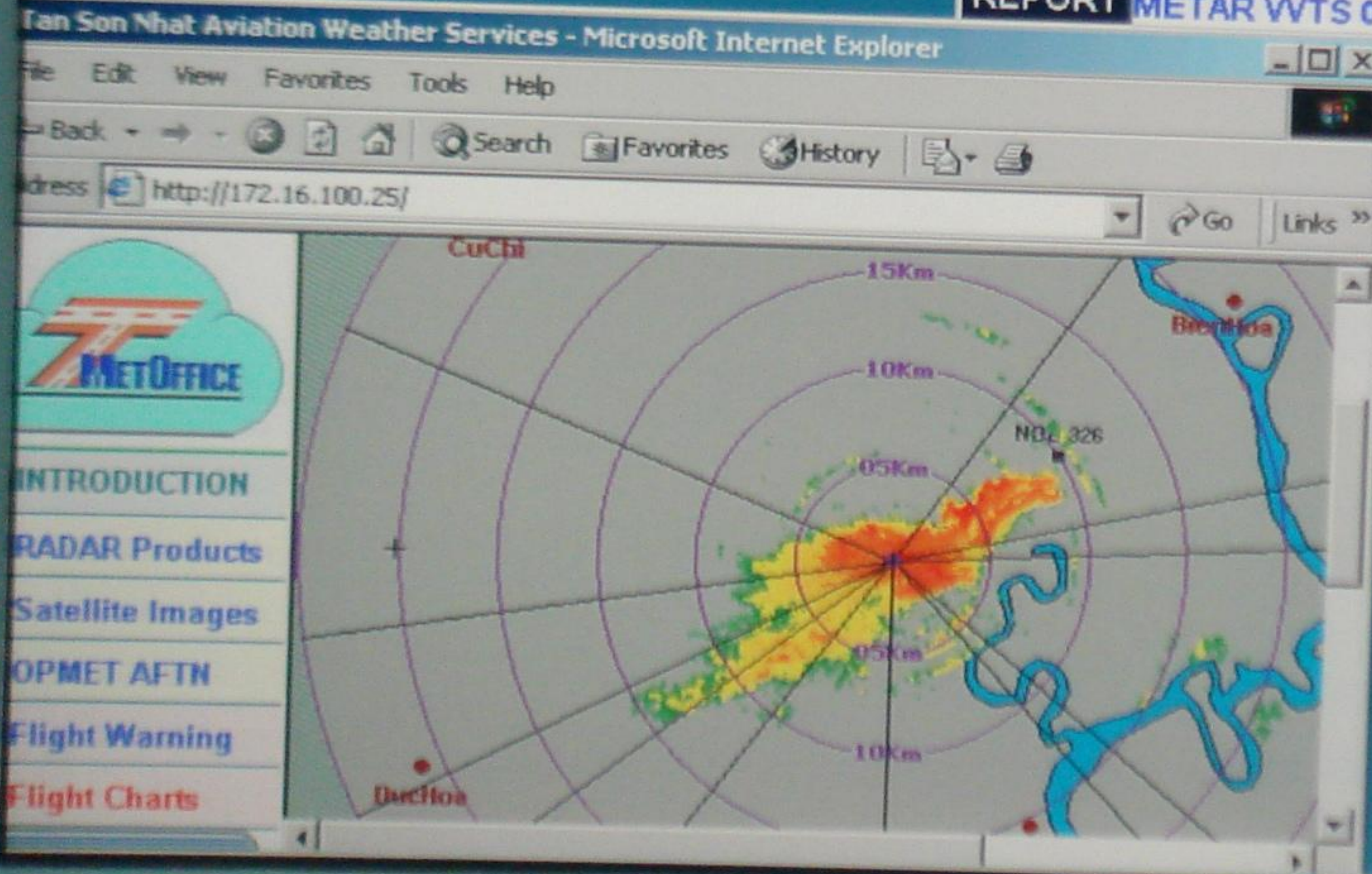

216.100.90 on port 3514 - Right-click to access menu - Build date: 4-Sep-2007

航情顯示器顯示氣象資料

1 4:40PM

11:30 VN

11/01/2007

04:30 UTC

TAN SON NHAT INT'L AIRPORT

Online

RUNWAY 25L

WIND



VIS. 9999

RVR 1500N

☞ CLOUDS BKN017

TEMP 31 °C DEWPT 24 °C RH 65 %

QFE 1009 hPa

QNH 1010 hPa = 29.82 in.Hg = 757.5 mmHg

☞ PWX

AWOS

V030 9999 BKN017 31/24 Q1010 NOSIG =



CLOUDS SCT013 SCT015CB

TEMP 28 °C DEWPT 25 °C RH 84

QFE 1007 hPa

QNH 1008 hPa = 29.76 in.Hg = 756.0 mmHg

PWX SHRA

TL0850 1500 SHRA

RWY RAB34

010840Z VRB02MS 2500 R25R/1000V1500D SHRA SCT013  
Q1008 TEMPO TL0850 1500 SHRA CB OVER RWY RAB34 =

氣象資料顯示



# DWSR-93C Doppler Weather

## Surveillance Radar

Range :  30km  120km  240km  480km

01-Nov-2007

- INTRODUCTION
- RADAR Products
- Satellite Images
- OPMET AFTN
- Flight Warning
- Flight Charts

| ::PPI::         | ::ECHO TOPS::   | ::TRACK::       | ::REAL TIME:: |
|-----------------|-----------------|-----------------|---------------|
| 20071101-04:18Z | 20071101-04:18Z | 20071101-04:17Z |               |
| 20071101-04:03Z | 20071101-04:03Z | 20071101-04:02Z |               |
| 20071101-03:48Z | 20071101-03:48Z | 20071101-03:47Z |               |
| 20071101-03:33Z | 20071101-03:33Z | 20071101-03:32Z |               |
| 20071101-03:18Z | 20071101-03:18Z | 20071101-03:17Z |               |
| 20071101-03:03Z | 20071101-03:03Z | 20071101-03:02Z |               |

氣象資料



# 航班資料

## ĐỀ THI NĂNG BẬC 2007

Môn thi: **Thực hành**  
 Chuyên ngành: **Không lưu**  
 Bậc lương dự thi: **1/5**  
 Đề thi số: **1**  
 Thời gian làm bài: **15 phút**  
 Các ghi chú khi làm bài: **Vị trí kiểm soát đường dài**

Cấp: 1

Đơn vị dự thi: **TT QLB miền Nam**

### NỘI DUNG ĐỀ THI

| No | ACID        | REQ ATC   | ATD  | CLIMB TO FL | SSR          | ADEP        | ADES        | ROUTE                 | TASK  |
|----|-------------|-----------|------|-------------|--------------|-------------|-------------|-----------------------|-------|
| 1  | HVN740      | Departed  | --00 | FL----      | A5713        | VVTS        | VVNB        | T2 AC W1              | PIL01 |
| 2  | CPA766      | Departed  | --04 | FL-----     | A5501        | VVTS        | VHHH        | T3 BAOMY N500<br>M771 | PIL01 |
| 3  | HVN458      | Departed  | --06 | FL-----     | A5715        | VVTS        | VVPC        | T2 AC W1              | PIL01 |
| 4  | PAL592      | Departed  | --10 | FL----      | A5502        | VVTS        | RPLL        | T3 BAOMY N500<br>M771 | PIL01 |
| 5  | HVN210      | Departed  | --14 | FL-----     | <b>A5714</b> | VVTS        | VVNB        | T2 AC W1              | PIL01 |
| 6  | HVN212      | Departed  | --18 | FL-----     | A5712        | VVTS        | VVNB        | T2 AC W1              | PIL01 |
| 7  | HVN342      | --06      | --10 | PILOT DEP   | <b>A5726</b> | VVTS        | VVPK        | T2 AC W1              | PIL02 |
| 8  | HVN338      | --10      | --12 | PILOT DEP   | A5716        | VVTS        | VVBM        | T2 AC W1              | PIL02 |
| 9  | HVN454      | --14      | --24 | PILOT DEP   | A5717        | VVTS        | VVCR        | T2 AC W15             | PIL02 |
| 1  | HVN459      | --04      | VVPC | PILOT DEP   | A5721        | VVPC        | VVTS        | W12 BU W1             | PIL02 |
| 2  | HVN339      | --04      | VVBM | PILOT DEP   | A5722        | VVBM        | VVTS        | W1                    | PIL02 |
| 3  | HVN455      | --05      | VVCR | PILOT DEP   | A5723        | VVCR        | VVTS        | CR NG W15 AC          | PIL02 |
| 4  | HVN465      | --10      | VVDL | PILOT DEP   | A5724        | VVDL        | VVTS        | W15                   | PIL02 |
|    | <b>ACID</b> | <b>PK</b> |      | <b>FL</b>   | <b>SSR</b>   | <b>ADEP</b> | <b>ADES</b> | <b>ROUTE</b>          |       |
| 1  | HVN783      | --04      |      | FL380       | A4601        | VVNB        | VVTS        | W1                    | PIL01 |
| 2  | HVN229      | --06      |      | FL360       | A4602        | VVNB        | VVTS        | W1                    | PIL01 |
| 3  | HVN315      | --10      |      | FL320       | A5701        | VVDN        | VVTS        | W1                    | PIL01 |
| 4  | HVN741      | --13      |      | FL300       | A4702        | VVNB        | VVTS        | W1                    | PIL01 |
| 5  | HVN225      | --18      |      | FL360       | A4703        | VVNB        | VVTS        | W1                    | PIL01 |
| 6  | PIC707      | 25        |      |             |              |             |             | W1                    | PIL01 |

1 5:15PM

## ANNOUNCED 電子管制條\*

|  |               |       |     |     |
|--|---------------|-------|-----|-----|
| SW   | VTBS          | N     | 310 |     |
| COORD  | /VNA349/A*    |       |     |     |
|    | <b>HVN322</b> | 25R   | 310 | VVT |
|  | 5717 A321     | ANL1C | 270 | 043 |
| SW   | VVDN          | N     | 310 |     |
| COORD  | /VNA348/A*    |       |     |     |
|    | <b>PIC793</b> | 25L   | 320 | PK  |
|  | 4173 B734     |       | 340 | 041 |
| 2  | 0311 VVTS     | N     | 320 |     |
| CONT   | /VNA191/J*    |       |     |     |
|   | <b>THA681</b> | 25R   | 310 | VVT |
|  | 5605 A306     | SAP1C | 260 | 042 |
| SW   | VTBS          | N     | 310 |     |
| COORD  | /HSTAM/CK*    |       |     |     |
|  | <b>CSN373</b> | 25L   | 340 | VVT |
|  | 3133 A319     |       |     | 042 |
| TWR  | 0206 VVTS     | N     | 340 |     |
| CONT   | /B6202/CJ*    |       |     |     |

## FLIGHT PLAN WINDOW

電子管制條

|            |      |      |      |      |      |      |      |     |     |      |      |
|------------|------|------|------|------|------|------|------|-----|-----|------|------|
| NEXT       | CRE  | RPL  | EST  | DEP  | ACC  | JTR  | MCDP | INH | TID | P/CP | FMF  |
| PREV       | CRTE | STE  | BACK | CDEP | HND  | HNDI | DCOU | CNL | AUR | PRL  | HSTR |
| 1/1<br>FPL | MOD  | PAST |      | TMA  | EXIT | HOLD |      | SUP | CMC | TAS  |      |

COORD CSEC SW PSSR  ASSR A5670 OPDATA  ATD

ACID HVN851 FRUL I FTYF S TYP 1 / A321 / M

EQUIP SDHIRWY / S ADEP VVTS ETD 0430 TAS N0471 RFL F310

RTE

SAP1CR SAPEN R468 GOMES DANNIB

ADES VTBS EET 0101 ALTN VVTS  REGN VNA349

OTHER EET/VNPP0006 VTBB0038 SEL/ASUP RMK/TCAS EQUIPPED DOF2071101

Clear

FPCP

Trial

FPCP-

PRINT  
STRIPPRINT  
FDR

Enter

Escape

04:20:15

Action processed

SIGN ON

Map

Info

Second

FPL

FBF

HLD  
SET

SSTP

Lost

TFC

MSG

VER

JURISDICTION

電子管制條\*

|   |                          |     |            |               |
|---|--------------------------|-----|------------|---------------|
| <br>ARR | HVN484<br>5735      AT72 | 25L | 150<br>020 | KANTA<br>0412 |
|   | 0350      VVTS           | N   | 124        |               |
| CONT  | /VNB210/C*               |     |            |               |

# 航圖



11:30AM

# 雷達幕

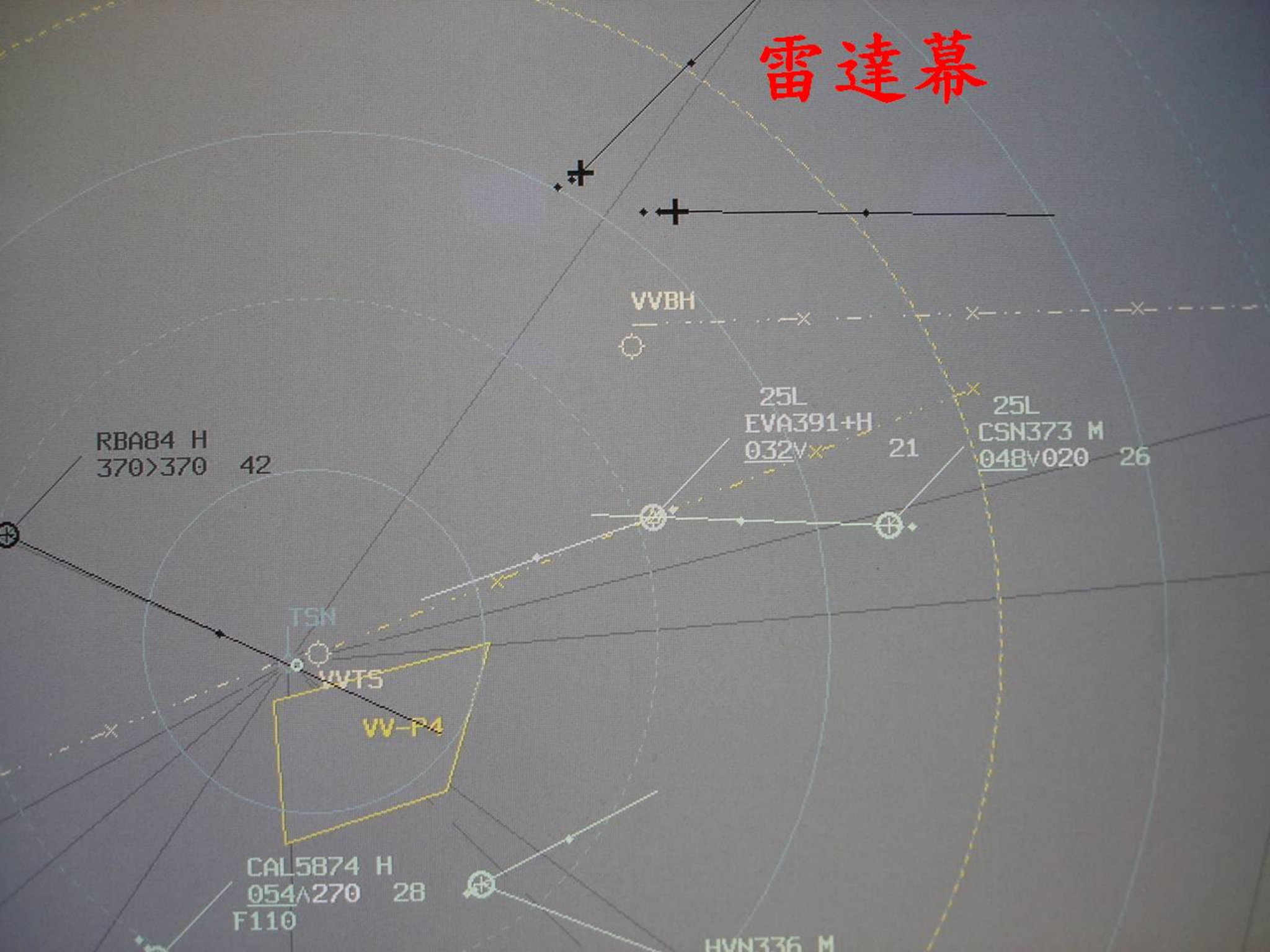

# 模擬機室教官席



# 模擬機室學員 席位

