



Australian Government
Department of Agriculture,
Fisheries and Forestry

SECRETARY
Joanna Hewitt
ph: 6272 4180
fax: 6272 4906

DEPUTY SECRETARY
Hon Banfield
6272 4186

DEPUTY SECRETARY (AG)
Dary Ounavian
6272 5002

DEPUTY SECRETARY & Executive Director AQIS
Peter Vuille
6272 5455

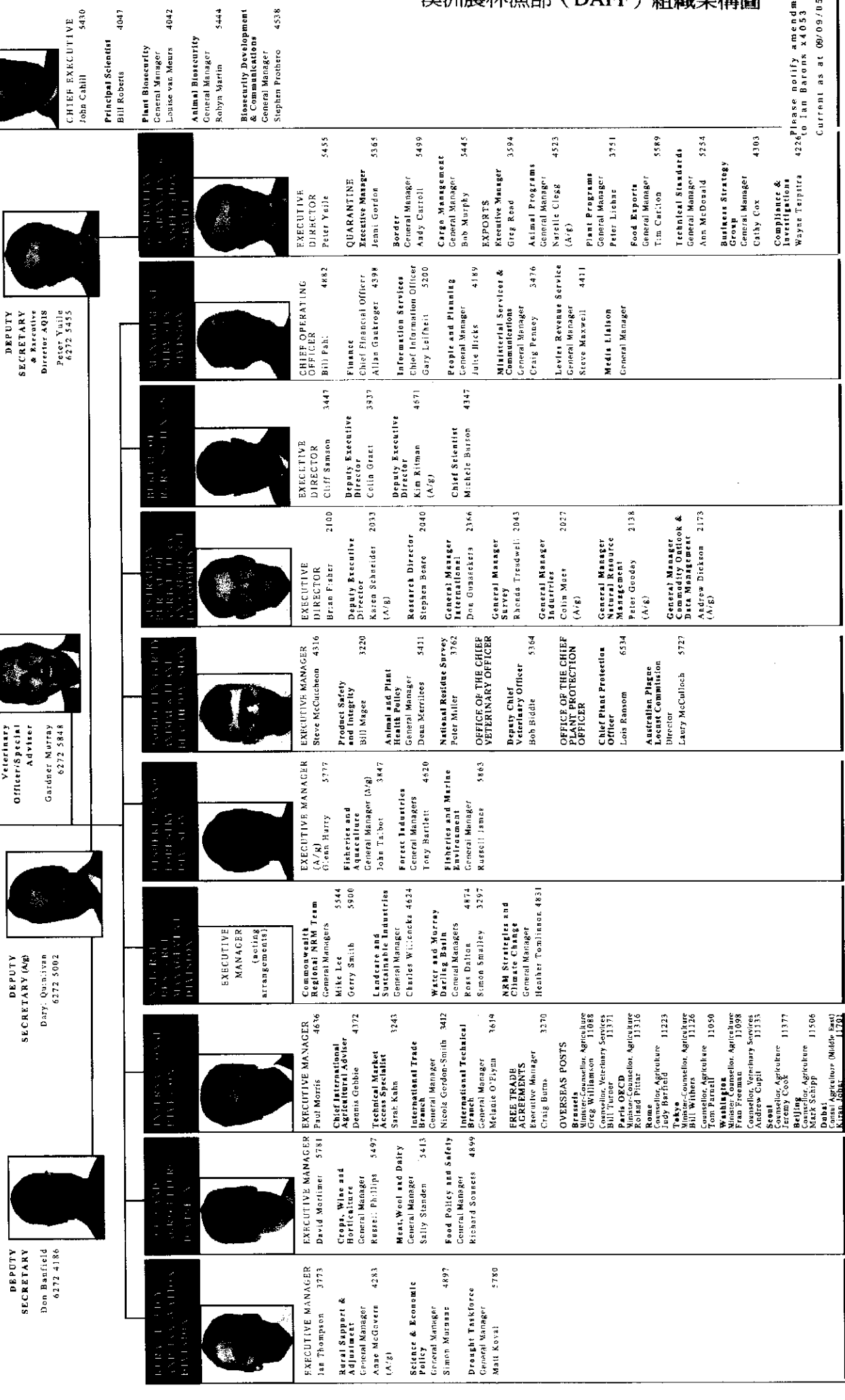

澳洲農林漁部 (DAFF) 組織架構圖

Please notify amendments to Ian Barorix 4069
Current as at 09/09/05

Northern Territory

Brian Read
(08) 8999 2026

Far North

Colin Hunter
(07) 4030 7802

Food Exports
Tim Carlton
(02) 6272 5589

Public Awareness
David Finlayson
(02) 6272 5234

Executive Secretariat
Paula Svarcas
(02) 6272 4382

Border
Andy Carroll
(02) 6272 5499

Western Australia
Jeroen Den Hollander
(08) 9334 1567

South Queensland
Rick Hawe
(07) 3246 8600

Executive Manager Exports & Animal Programs
Greg Read
(02) 6272 3594

Executive Director
Peter Yuille
(02) 6272 5455

Executive Manager Quarantine & Plant Programs
Jenni Gordon
(02) 6272 5365

Cargo Management & Shipping
Robert Murphy
(02) 6272 5445

Technical Standards
Ann McDonald
(02) 6272 5254

South Australia
Peter Cook
(08) 8305 9701

New South Wales
Graham Turner
(02) 8334 7456

Animal Programs
Narelle Clegg (A/g)
(02) 6272 4523

Business Strategies Branch
Cathy Cox
(02) 6272 4303

Plant Programs
Peter Lehne
(02) 6272 3751

Compliance
Wayne Terpstra
(02) 6272 4226

Victoria

Rod Winchester
(03) 8318 6703

Tasmania

Danny Reardon
(03) 6233 3518

北澳大利亞檢疫策略 (NAQS) 地圖

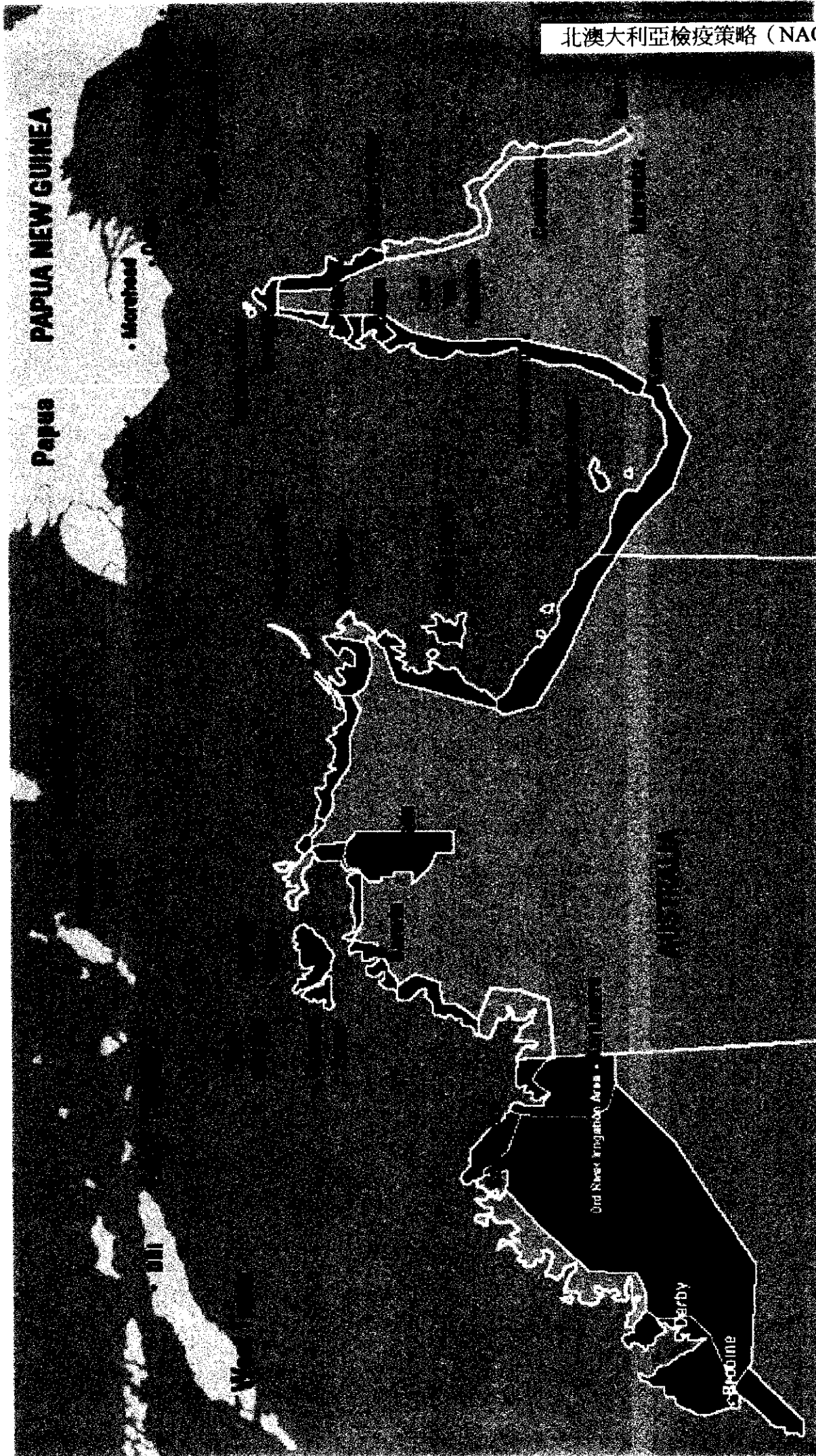

Department of Primary Industries and Fisheries Organisational Structure as at 31 March 2005

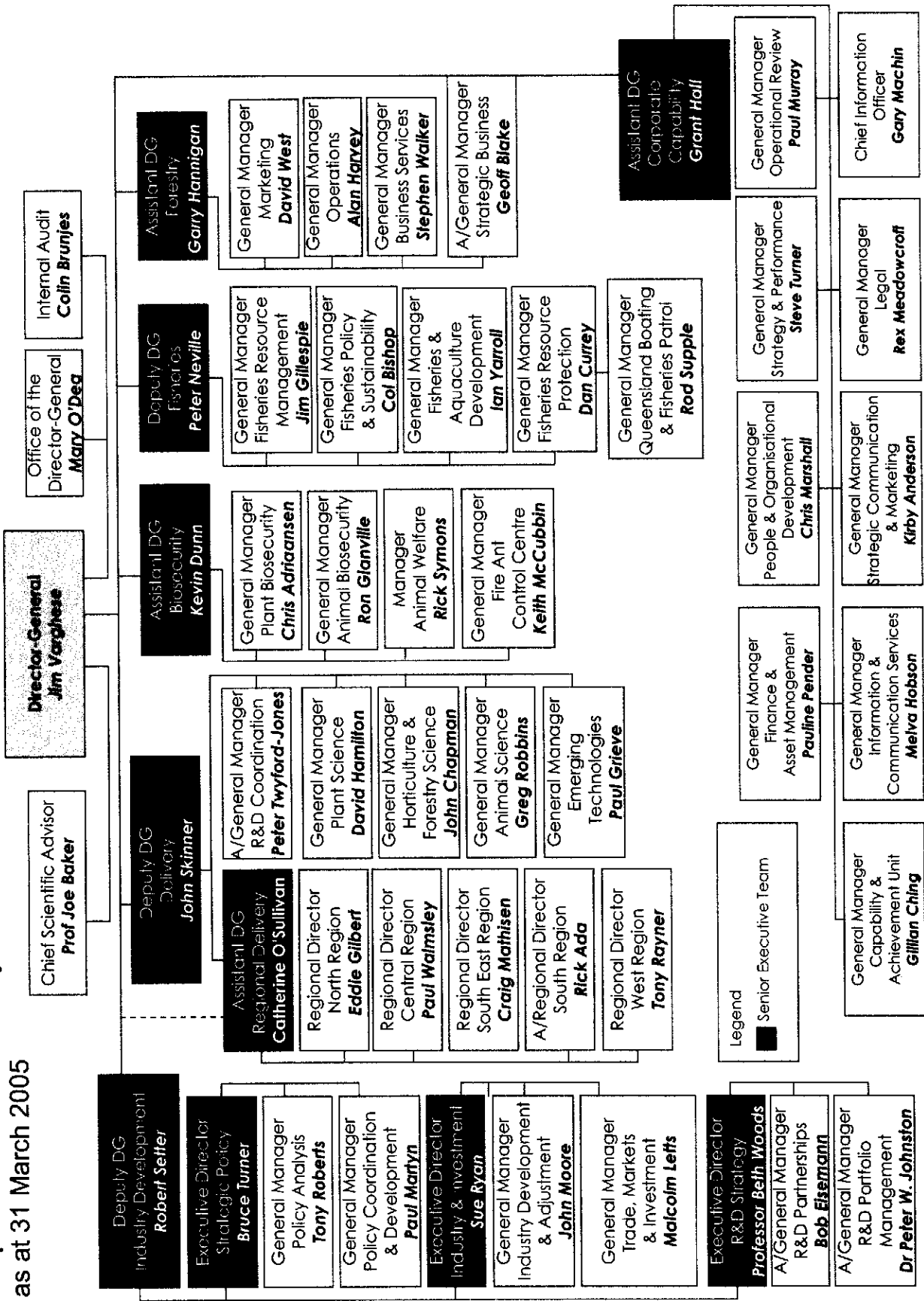

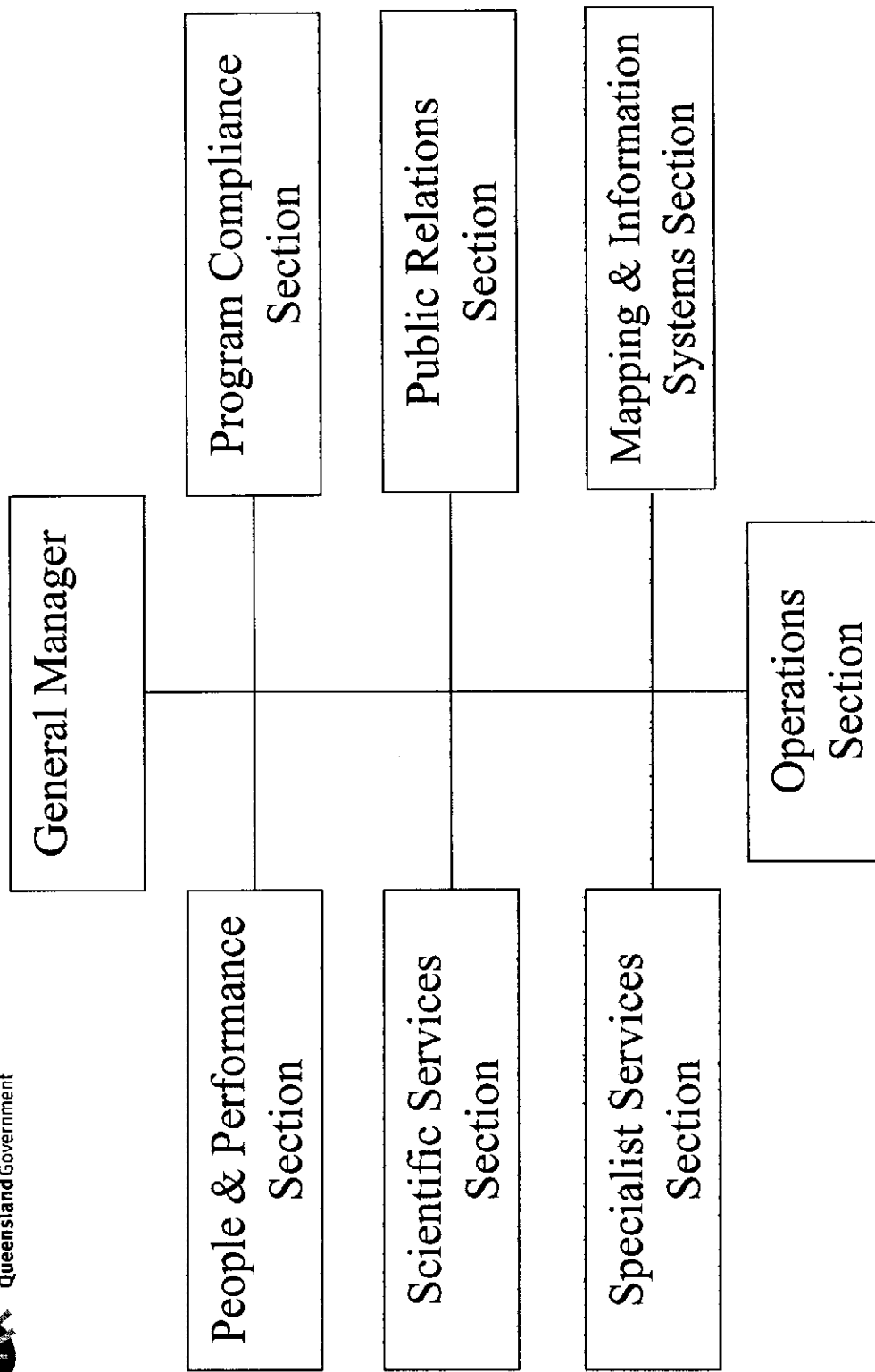

Brisbane City Council organisation chart



07 3400 0000
www.bcc.qld.gov.au

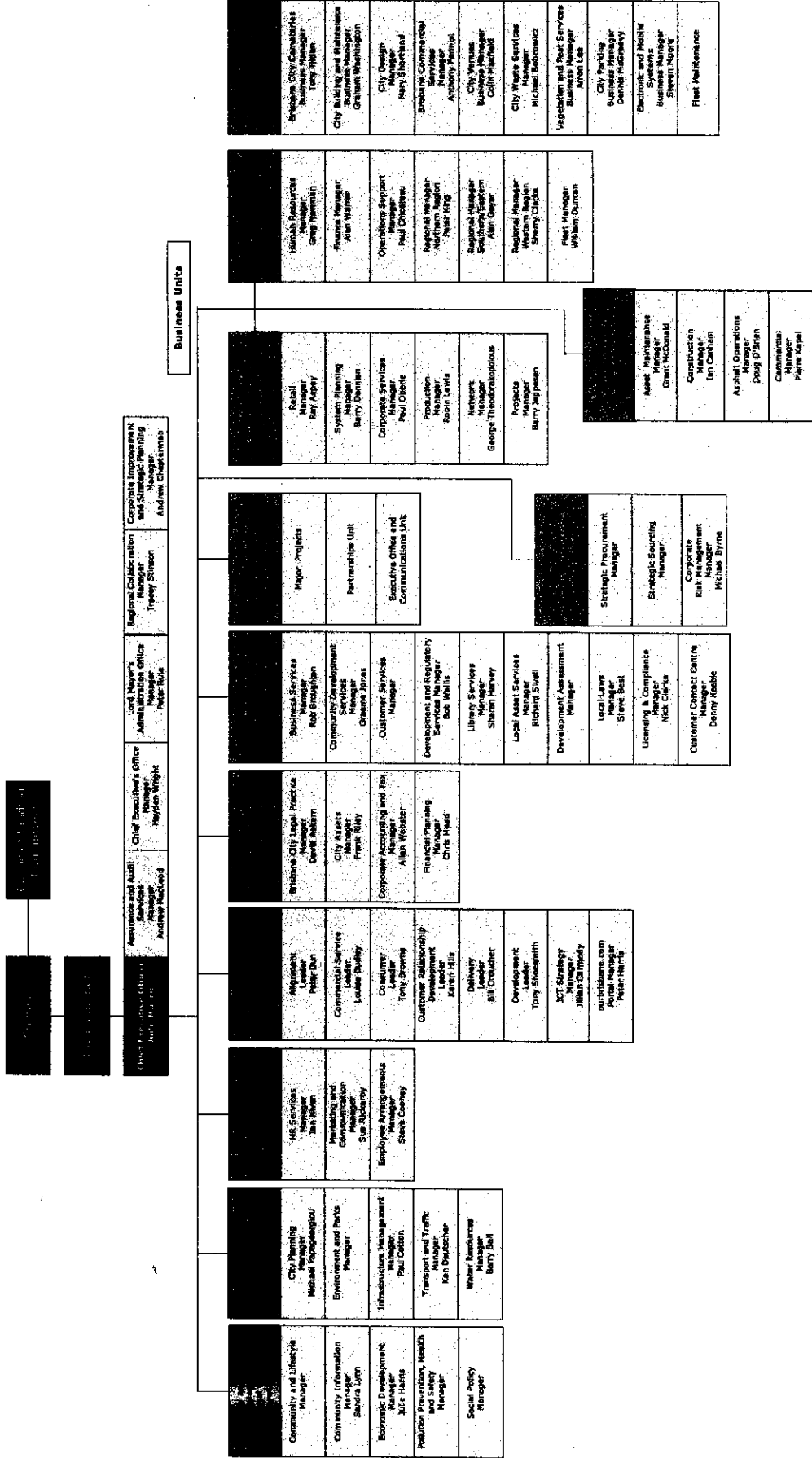

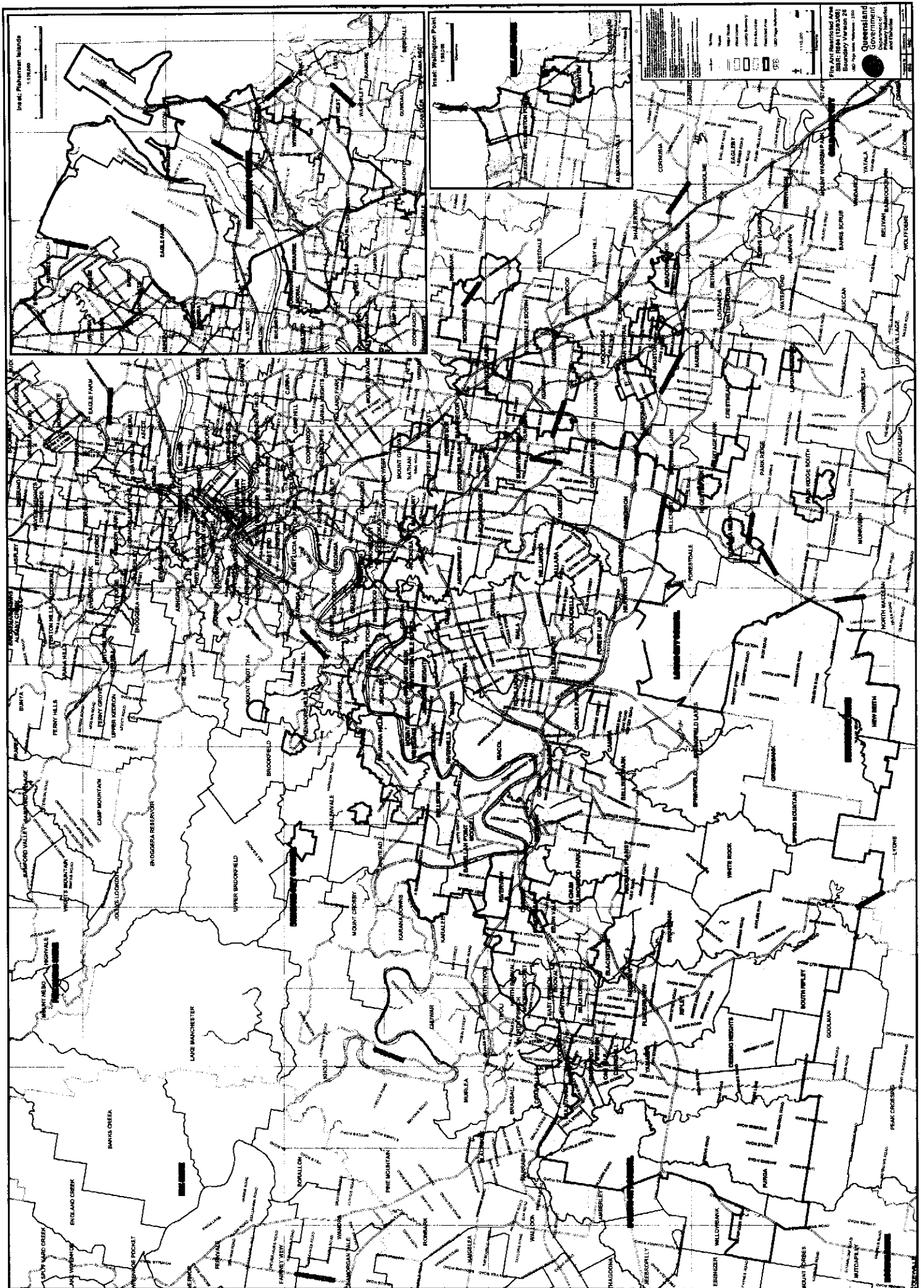

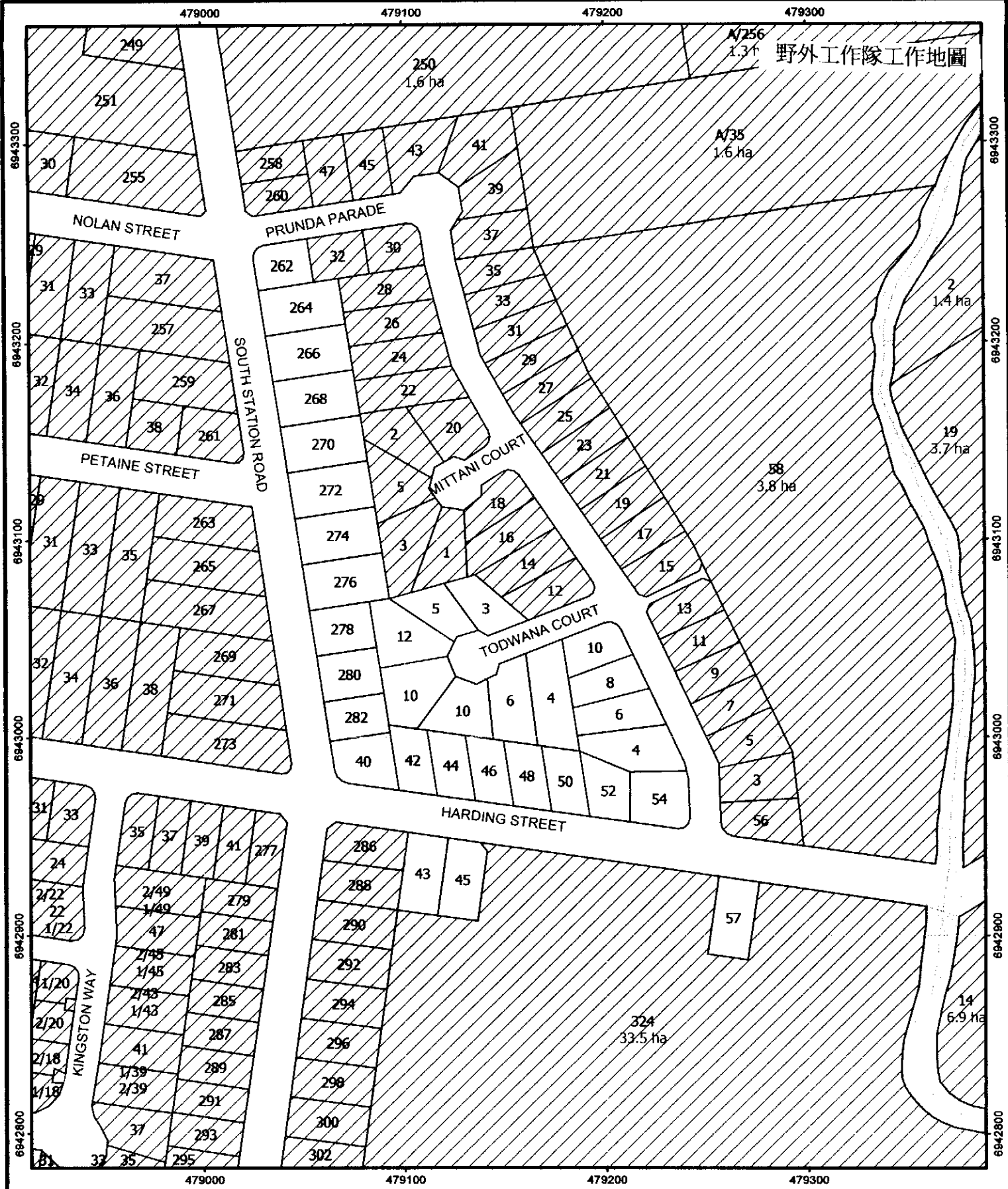

A/256
1.31 野外工作队工作地圖

A/35
1.6 ha

2
1.4 ha

19
3.7 ha

58
3.8 ha

14
6.9 ha

324
33.5 ha

Red Imported Fire Ants

District: 5081
Suburb of RACEVIEW

Field Map for Visit 86642
Surveillance Yr Five
33 parcels totalling an area of 2.5341ha

1:2500



Legend

⊕ Infected Premises

Disclaimer

While every care is taken to ensure the accuracy of this data, neither the Department of Natural Resources and Mines nor MapInfo makes any representations or warranties about its accuracy, reliability, completeness or suitability for any particular purpose and disclaims all responsibility and all liability (including without limitation, liability in negligence) for all expenses, losses, damages (including indirect or consequential damage) and costs which might be incurred as a result of the data being inaccurate or incomplete in anyway and for any reason. For further information contact Fire Ant Control Centre (FACC) through the DPI call centre 132 523.

Acknowledgements

Based on data provided with the permission of the Department of Natural Resources and Mines and MapInfo Australia Pty Ltd, Cadastral Data October 2004. State Digital Road Network (SDRN) © MapInfo Aust Pty Ltd 2004. DCDB supplied under license by the Department of Natural Resources and Mines.

Projection UTM Ref GDA 94, Zone 56.
Map products by Mapping Services, FACC, Oxley, 28 June 2005.





Queensland Government
Department of Primary Industries and Fisheries

Fire Ant Control Centre
RECORD OF SURVEILLANCE FORM

Printed: 6/28/2005, 11:29:50AM | Report Last Modified: 6/28/2005

Job Number - 86642 (SURVEILLANCE YR FIVE)
District - 5,081

Instructions:

- Before entering the property ask if there are any known hazards that exist on the property. (eg: steep banks, man-made obstacles, mine shafts, discarded machinery, or potentially dangerous animals).
- If there is a hazard identified on the property, please delete the 'Unknown' in the 'Danger to Staff/Hazard' area on this form and write 'Yes' and circle the hazard on the 'Known Hazards List'. If the hazard is not listed enter a description in 'Site Comments'. If no hazard is identified leave 'Danger to Staff' as 'Unknown'.
- If surveillance is refused, circle RESTRICTED, record the date restricted and write 'Access Denied' in the client comments section.
- If the client is not home on the first visit mark 1 in the 'Number of Visits' box and record the 'Date Visited'. If the client is not home at the second visit please circle 'Restricted', mark 2 in the number of visits box, record the date visited in the 'Date Surveyed/Restricted' and place a tick in the box 'Not At Home'.
- If a sample is taken, affix the sticker with the sample number to the space next to Sample #. Affix the matching sample number sticker to the sample jar. If more than one sample is taken on a property use the Additional Samples section on the reverse side of the ROS form.
- If a property is not entirely inspected, make an estimate on the % of the property completed and write this in the box available and the reason in the comments field. Don't circle Y or R. Colour the location of the inspected portion of the property on the map. Record the appropriate code if there were any access restriction encountered.
- Surveillance of Difficult Sites (SDS) Section is ONLY to be completed by Delivery Coordinator/SDS Coordinator. If vegetation management is required, please tick the box labelled SDR. If vegetation clearing arranged with occupier and surveillance complete before JC Date, then Delivery Coordinator to write 'Occupier' in box labelled SDO and Percent Surveyed should equal 100%.
- Please note: Treatment in Surveillance Zone (TSZ) can only be conducted with approval of the Delivery Coordinator/Difficult Surveillance Coordinator. If treatment is conducted in the Surveillance Zones tick 'TSZ' box and circle the chemical and application method codes used.
- At the end of each working day, please hand all samples and corresponding ROS forms to the Team Leader.

District #:	Task:	Job Description:	Proposed End Date:	Job #:
Site ID:				0
Lotplan:			Total Sites	Job Site #:
Job #: 0	Area (ha):		Page: Page 1 of 3	
Address:	Suburb:	Contact (Business/ Trading Name):	Home Phone:	
			Work Phone:	
			Mobile Phone:	
Changes:				
Authorities:	Authority Change Request:	Not at Home:	TSZ	Surveyed:
A1: A2: A3:	A1: A2: A3:	<input type="checkbox"/>	<input type="checkbox"/>	YES / RESTRICTED
Date Surveyed/Restricted:				
<input type="text"/>				
Danger to Staff/Hazard:	Percent Surveyed:	Chemical Used:	Number of Visits:	
Hazards:	<input type="text"/>	S Distance	<input type="text"/>	
Known Dangers/Hazards List:	Surveillance of Difficult Sites	X Engage	Date/s Visited:	
CS - Chemical Sensitivity	H - Horse	M Amdro	<input type="text"/>	
CH - Chickens	I - Industry	H Chlorpyrifos	<input type="text"/>	
CR - Cropping	LS - Livestock	F Fiprinol	<input type="text"/>	
DD - Dangerous Dog	LG - Locked Gate	Application Method:	Officer ID's:	
D - Dog	MN - Mine	A Air	<input type="text"/>	
FP - Fish Pond	WC - Watercourse	Q ATV	<input type="text"/>	
		F Foot	<input type="text"/>	
		AQ Air/ATV	<input type="text"/>	
		AF Air/Foot	<input type="text"/>	
		AQF Air/ATV/Foot	<input type="text"/>	
Sample #	Identified As:	Date:	By:	
	<input type="text"/>	<input type="text"/>	<input type="text"/>	

Fire Ant Control Centre Infested Property Identification Process

澳洲紅火蟻防治中心疫情處理流程

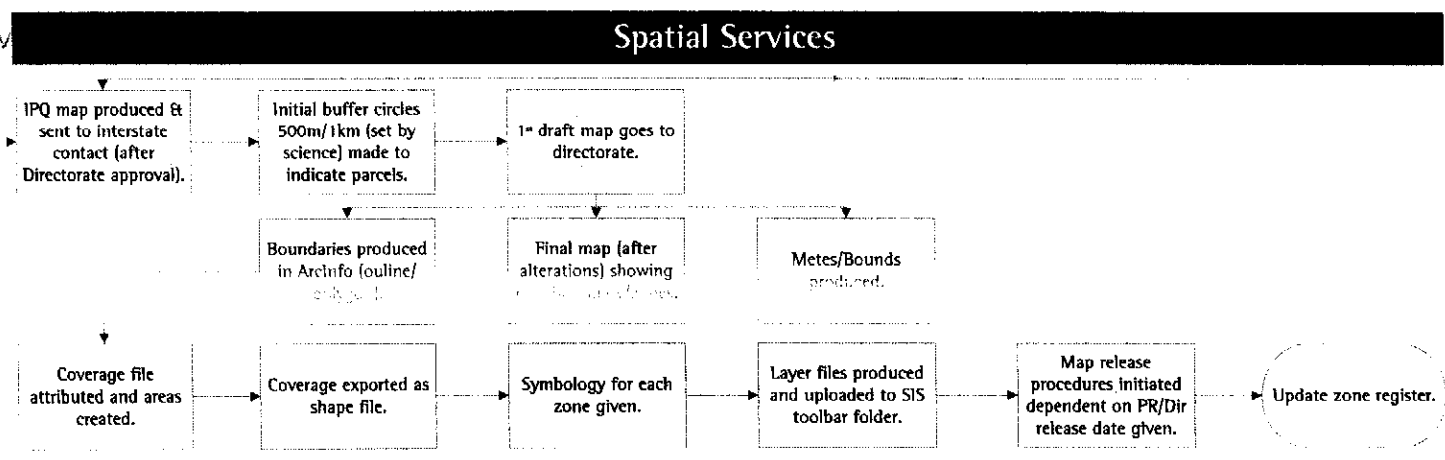
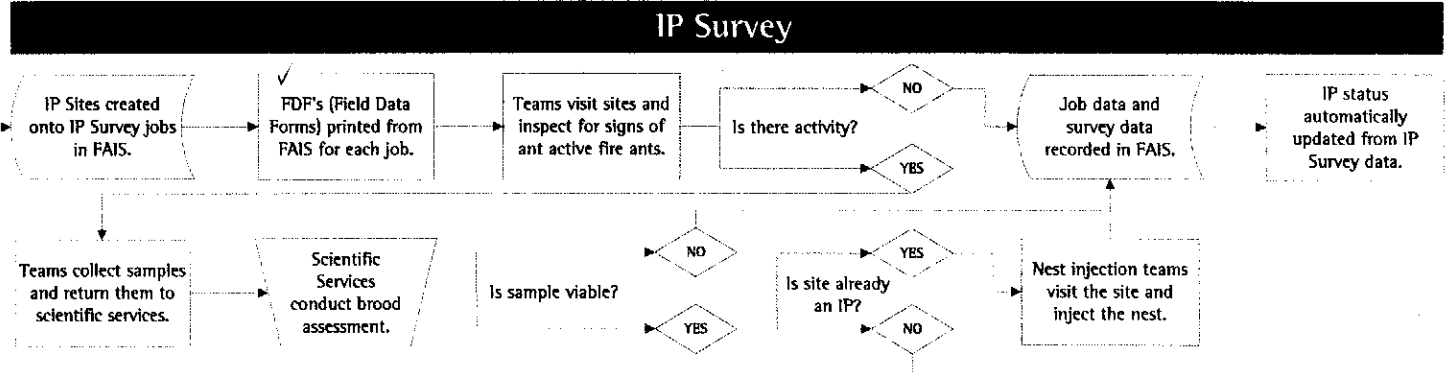
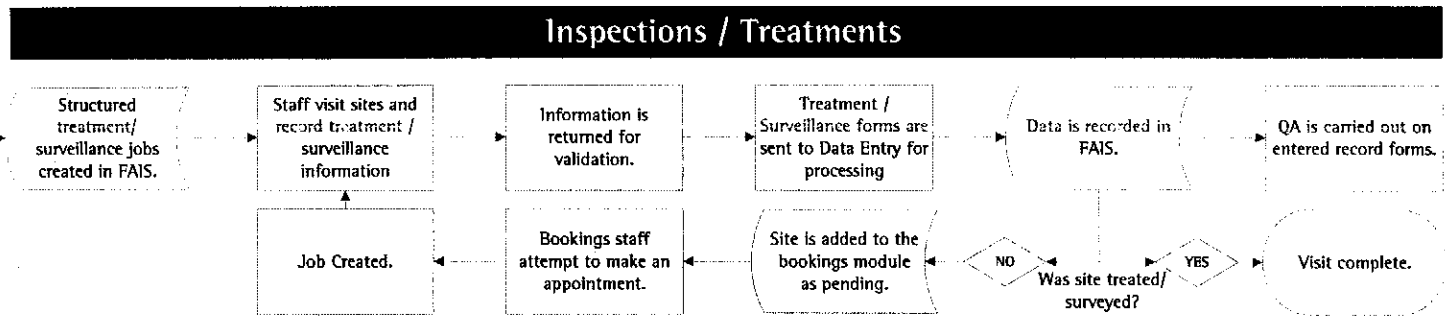
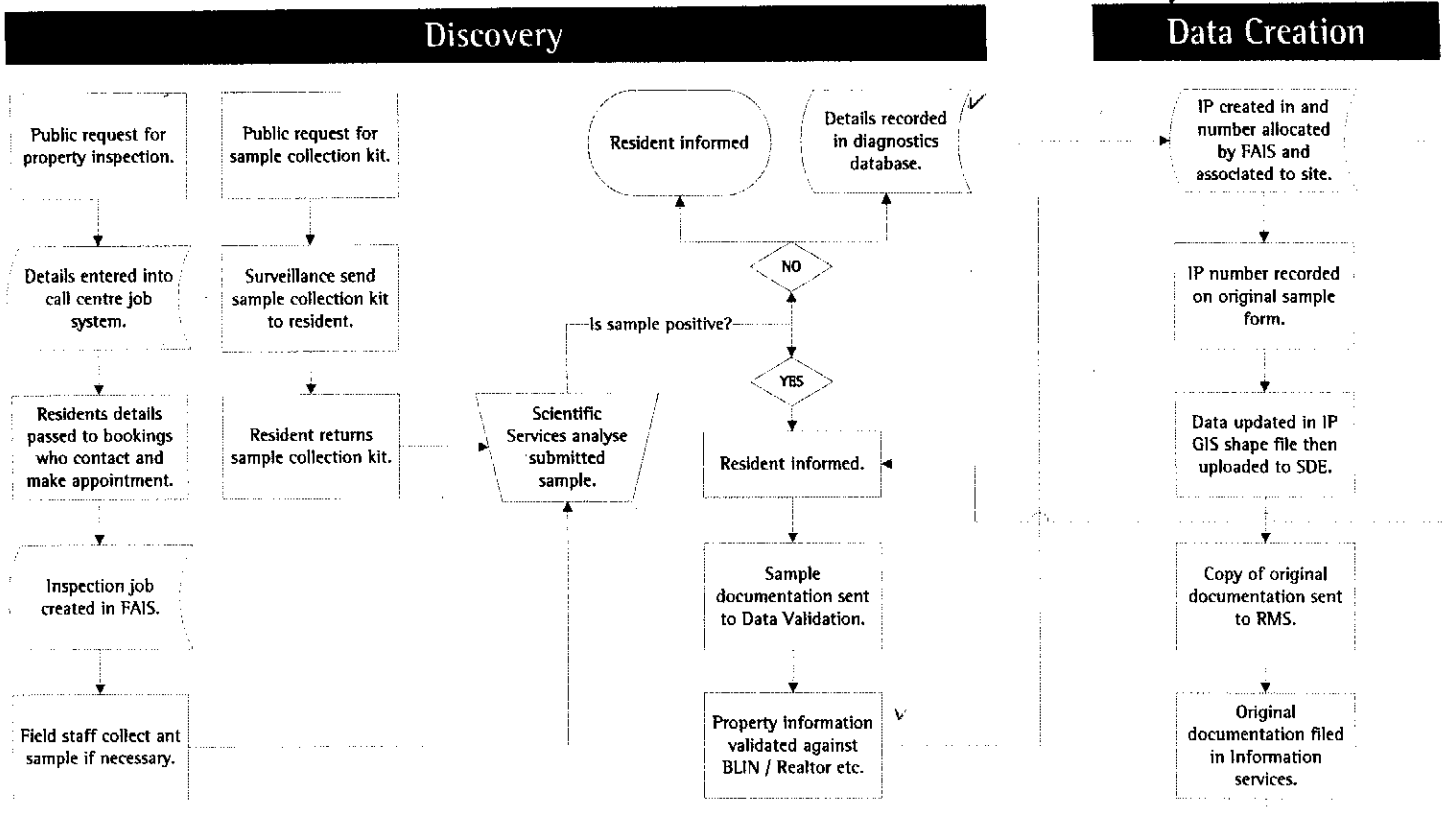

Red Imported Fire Ant (RIFA) – Sample Submission Form

**Legend: S = Surveillance; P = Public Inquiry, S = Structured; FA = Fire Ant
(eg SPFA or SSFA)**

RIFA Sample Details

RIFA Sample Number:	RIFA Sample Collection Date:	Time on property:
		Time off property:
Investigating Officer's Name:	Crew Members Names:	Team Number:

Property details of where the RIFA sample came from

Property Contact (Name/Address/Telephone):	Property type: (residence, commercial, parkland etc)

Exact location of where the pest sample came from

Description:	GPS Coordinates: S: E: Waypoint: GPS Unit:
Infestation details:	
Map:	

Identification Details (Entomology Use Only):

Pest sample identified as:	
Name and signature of identifier:	Date of identification:

Samples to be submitted to: Fire Ant Control Centre, 81A Seventeen Mile Rocks Rd, Oxley 4075